# Richmond Record-Herald

VOLUME XXIV.—TWELFTH YEAR. RICHMOND, CONTRA COSTA COUNTY, CAL.—SATURDAY, SEPTEMBER 27, 1913. NUMBER 70.


# Work on Castro Pt. R. R. to Commence

## ASSOCIATION ORGANIZED HERE

**MEETING HELD IN SAN FRANCISCO BY OWNERS OF 1500 LOTS IN CANAL SUBDIVISION SECTION OF THE MUNICIPALITY**

**WILL URGE IMPROVEMENT DISTRICT — SEWERS, SIDEWALKS AND PAVED STREETS WILL BE BUILT AT EARLY DATE**

At a meeting a few days ago in San Francisco the representatives of 1000 Richmond citizens owning 1500 town lots in the Canal subdivision section of the city perfected arrangements to organize the Canal Subdivision Improvement association, and another meeting is to be held in a few days to permanently organize, elect officers and get busy with a big lot of work it is mapping out for the immediate future. The tract of land owned by these people is bounded by Ashland avenue, Richmond avenue, Cutting boulevard, First and Ohio streets, and it is the intention to improve the entire tract at once.

The representatives of the lot-owners present at the meeting were empowered to go ahead and take whatever steps are necessary to bring about immediate action toward a thorough improvement of the entire tract of 1500 lots, with paved streets, sidewalks, gutters, water mains, sewers, grading, parking and everything usual in modern improvement of city property. Many of the owners are wealthy people, some residing in Richmond, some in Oakland, San Francisco and elsewhere, and their representatives have instructions to bring the matter up before the council at an early date, file petitions for street and other improvements and get the work under way as fast as possible and completed speedily, as a number of the owners are ready to erect business houses, hotels and residences on thir land and cannot do so until these improvements are made.

The improvement and building up of this territory means a big thing for Richmond and will be heartily welcomed by everybody here. The territory embraced in the tract is most valuable, as it is to be an important traffic center, the Southern Pacific electric road coming down Cutting boulevard, the Oakland Traction lines passing along Ashland avenue and down Ohio street, and the proximity of the proposed tunnel and inner harbor, as well as Santa Fe railroad lines and station, all point to future greatness in a business way for that section of the city.

## CAR KNOCKS MAN INTO THE BAY

John Nelson, a sailor, was knocked off the Point Orient wharf yesterday afternoon at a late hour by one of the trolley cars running from the canning factory to the wharf.

The water where Nelson fell was very shallow and he was soon rescued and rushed to the Abbott hospital, where a few scratches that he received were soon dressed.

## SISTERS FIND THEIR MISSING BROTHER IN THIS CITY

To never have seen your own sisters and suddenly have them walk in on you was the experience of W. M. Cox, the local fruit dealer yesterday afternoon.

Mr. Cox knew that he had three sisters, but neevr had seen them, for as soon as they had become of age they married and moved to various parts of the United States. The sisters, Mrs. George D. Irvine, Mrs. Surrett and Mrs. L. Tennant, who recently made a trip to San Francisco for the purpose of visiting a few friends, learned that their brother, whom they had never seen, was located in Richmond. Catching the first boat for this city they immediately began searching for their brother.

The meeting between the sisters and brother, though many tears were shed, was a rather joyous one. The party went to the Cox home, at 210 Bissel avenue, where a banquet was served, following which the party left for Oakland to take in the sights.

## H. D. BIGGS RECEIVES ORDERS TO PUSH WORK TO COMPLETION

**SOME VERY LARGE BUSINESS INTERESTS ARE WATCHING THIS NEW LINE OF RAILROAD, AS ARE ALSO THE PEOPLE OF RICHMOND, FOR IT IS BELIEVED TO MEAN MUCH TO THIS SECTION—WILL CONNECT WITH FERRY SERVICE BETWEEN RICHMOND AND MARIN COUNTY**

The building of the new Castro Point railroad along the bay shore in this city from the Standard Oil Long wharf to Winehaven, a distance of three miles, is to begin again early next week with full force grading, cutting and filling, according to a statement made by Mr. H. D. Biggs, superintendent of the San Pablo Quarries company, to a Record-Herald reporter today. Mr. Biggs states that the work will be prosecuted now without delay or interruption until completed; that the grading and filling this side of the old shrimp camp will be completed this fall, the tunnel through the hill toward Winehaven worked on during the winter and the railroad completed and in operation early next year.

The Castro Point Railroad company was formed over a year ago for the purpose of constructing this line of railway and forming a loop with the Belt Line railroad, which runs from the Standard Oil plant to Winehaven on the inner side of the hills, while the Castro Point line is building on the other side of the hills and hugging the shore of San Pablo bay. It was stopped some time ago by litigation relative to rights of way over various properties, but this has now all been cleared away, the final settlement having been made yesterday.

The Blake-Bilger interests are behind this new railroad, with H. C. Biggs, superintendent of the quarries company here, in charge of its construction. Other large financial people are interested, from Oakland and San Francisco, but just who they are is not known. Part of the road is already completed as to grading and much new land has been made along the bay shore by filling in between the roadbed and the shore line.

Some very large business interests are watching this new line of railroad with much interest, as are also the people of Richmond, for it is generally understood and believed that back of it is much more than appears on the surface. That it is to connect with a ferry service to ply between Richmond and the Marin county shore across the bay is believed; that the ferry will be run from Point San Pablo to McNear's land, is also understood, and that the ferry is to connect with the electric railroad coming down from Santa Rosa is also figured out by those in a position to know something about it. It is possible, also, say the wise ones, that the Hill system of railroads to the north knows something about this new railroad and ferry line, which would furnish an admirable entrance to the east side of San Francisco bay for the Hill system. At any rate, the Castro Point railroad is now a reality and its interrupted construction is to begin again in a few days, all of which is goods news for Richmond and its shipping industries.

## BURG BROTHERS TO ERECT $40,000 BUILDING EAST OF TWENTY-THIRD

Burg Brothers, the well known real estate firm, has announced that a three-story brick Class A building will be erected three blocks east of Twenty-third street by the firm, and that the building will cost in the neighborhood of $40,000. The building will be erected on the Civic Center tract.

The building will be one of the finest in Richmond and will be finished throughout in the latest methods of modern architecture. The first floor of the building will be leased for theater purposes to a syndicate, while the upper stories will be used for apartment purposes.

The district east of Twenty-third street is fast building up. In fact many who have watched the progress of Richmond during the last few years predict that the center of the city will gradually build out toward Twenty-third street and that the time is not far distant when that section of the city will be the most densely populated portion.

New cottages are going up every day, and, with the additions being placed on the market, the day is not far distant when the neighborhood of Twenty-third street will present a busy scene.

It is said that work on the new building by Burg Brothers will be commenced at an early date.

## RICHMOND LADY WINS FIRST PRIZE AT STATE FAIR FOR HANDMADE PORTIERS

Mrs. B. J. Crooks, who resides at 532 Ohio street, has been notified by the state fair commission that she has been awarded the first prize for ladies' handiwork. Mrs. Crooks made a set of portiers out of shells. She worked patiently for thirty months on the portiers and used 8,000 shells in the making. Mrs. Crooks polished the shells one at a time on an emery wheel and then bored holes to string the shells on threads.

The piece of work is very artistic and the maker has placed a value of $500 on the portiers. While her handwork was being exhibited at the state fair she received several offers which ran up in the hundreds of dollars, but declined to part with it.

## CASE OF HERMAN VS. WEINER DISMISSED

The case of S. Herman against J. Weiner, held in Police Judge Lindsey's court yesterday afternoon, was dismissed owing to the fact that not sufficient evidence was brought forth by the complaining witness to hold Weiner on the charge. Herman was represented by Attorney T. H. DeLap, while Weiner was represented by Attorney Wildgrube.

## HOTEL PROPRIETOR FILES PETITION IN BANKRUPTCY

Mrs. Annie F. Bonear, proprietress of the Bonear hotel, on Macdonald ovenue, who has conducted that establishment for the past eighteen months, today, through her attorneys, Odell & Hall, filed her petition with the federal referee in bankruptcy, in Oakland.

Mrs. Bonear came to Richmond from Texas and invested considerable money in the hotel business here. She failed to make a success of the venture, although she made every effort, and as a result seeks to have her debts, amounting to $1500, wiped out by the federal court.

Suit for possession of the building was filed yesterday in the superior court at Martinez by the owner.

## CLUB HOUSE MATTER TO BE DECIDED MONDAY

At the meeting on Monday afternoon of the Richmond club, plans will be completed for the new club house which is soon to be erected on the club's property, near the corner of Ninth and Macdonald avenue.

The entire afternoon will be spent in discussing the new club house proposition, which has been lingering along for over a year. The meeting on Monday afternoon will be very important on account of the club house question, and it desired to have all the members of the club present.

## JOHNSON TO FORCE LOW FARES

**WILL FILE SUIT BEFORE RAILROAD COMMISSION TO FORCE OAKLAND TRACTION COMPANY TO CUT OUT EXTRA FIVE-CENT FARE**

**MATTER HAS BEEN URGED BY RECORD-HERALD FOR MANY MONTHS — FIFTEEN CENTS TOO MUCH FOR FARE TO OAKLAND**

The efforts of the Record-Herald to obtain for the people of Richmond a reduction in the fare charged by the Oakland Traction company, from 15 cents to 10 cents, will probably bear fruit, if the suit about to be filed with the state railroaw commission by Assemblyman T. D. Johnston wins out.

Mr. Johnston has expressed himself as willing to aid the people of Richmond in the matter, and will, within the next few days, or as soon as he can prepare the necessary papers, file a suit against the public service corporation by which he will seek to compel the railway corporation to eliminate one of the nickles now charged travelers between Oakland and Richmond.

The fare to East Shore park from Richmond is 5 cents; from the park an extra nickle is charged to ride one mile and a half, and another nickle is squeezed out of the pockets of the public for the trip from the county line into Oakland. One can ride from the county to Oakland to near San Leandro, a distance of fourteen miles, for five cents.

The people of Richmond will back Mr. Johnston in his efforts to cut down the street car fare from Richmond to Oakland to a man.

There is no question as to the result of Mr. Johnston's suit before the state railroad commission. As soon as that body leves into the facts they will undoubtedly give a decision for the people.


HOW YOUR SAVINGS GROW

$ 5.00 Deposited Monthly Amounts to $ 737.33 in 10 years.
$10.00 Deposited Monthly Amounts to $ 3,666.12 in 20 years.
$20.00 Deposited Monthly Amounts to $13,844.70 in 30 years.
AT 4% INTEREST

Richmond Savings Bank
SAVINGS
MACDONALD AT SIXTH



HAPPINESS

Means success and success means saving.

Provide for happiness in the latter years of life by saving today.

Open an account in this strong bank with a deposit of one dollar or more.

4 per cent. interest
paid on deposits, compounded semi-annually

THE MECHANICS BANK
SAVINGS & COMMERCIAL
(Safe Deposit Vaults for Rent)

# Richmond Record-Herald

Published Every Afternoon Except Sunday and Holidays by the Record-Herald Company.
Main Office Sixth Street near Macdonald. Tel. Richmond 701.
Branch Office 11 Park Place. Tel. Richmond 2161.

FRANK HULL.....Managing Editor G. E. MILNES.....Business Manager
F. J. HULANISKI.....Editor J. L. KENNON.....City Editor
J. A. LONG.....Advertising Manager

SUBSCRIPTION RATES

One Year.....$4.00 Six Months.....$2.00 One Month by Carrier.....40

Entered at the Postoffice at Richmond, California as second-class matter.

INDEPENDENT DEMOCRATIC — Official Paper of the City of Richmond


## Editorial Department

"To Observations Which Ourselves We Make, We Grow More Partial, for the Observer's Sake."

### The Mystery of Women

At every turn in literature and in life we run up against the superstition that woman is a mysterious being. Romancers and poets have carefully cultivated this notion, women have generally encouraged it, and men by their gingerly treatment of it have seemed to accept it. But is it well founded? Is there any more mystery about women than about men? Is the feminine nature any more difficult to understand than the masculine nature? Has it any more inexplicable moods? Have women, conscious of their inferior strength, woven this notion of mystery about themselves as a defense, or have men simply idealized them for fictitious purposes.

Really, there is nothing in it. All the twaddle of centuries about women being guided by intuition and about their minds acting indirectly, while men's acted directly, is the merest poppycock—idle invention of fantastic-brained poets and dreaming novelists.

Were there anything in this superstition it would have been discovered in the beginning, but there is no record that Adam discovered any mystery about Eve, except temptation, and if that be the mystery then we will admit that she is full of it. Woman always has been, is now and always will be the greatest of all temptations to man—greater than riches or the conquering of empires—in fact, he has many times thrown away wealth and torn down empires because of that temptation—but there is nothing particularly mysterious about it, unless it be the serpent, and he is crawling around all of us.

The savage races, who are closer to nature, including human nature, than any of us, do not appear to have had this notion of mystery in connection with woman. A woman to the Indian is a simple affair, dealt with without circumlocution. In the Bible records there is no mystery about her—there are many tributes to her noble qualities and some pretty severe and uncomplimentary things said about her, but there is no reference we ever ran across about not understanding her. She may be a prophetess, or a consoler, or a snare, but she is no more deceitful or desperately wicked, nor yet occult, than anybody else.

There is no evidence that the ancient Egyptian woman was more difficult to understand than the Egyptian man. They were doubtless wily, as highly civilized people are apt to be—the "serpent of the Nile" was in both of them. All that is known worth knowing about human nature was discovered in early times, but the notion of mystery in woman was not among the early fund of information. That is largely the product of dreamers and idealists and if there be a basic foundation for it we have never discovered it.

Woman is different from man, yes, physically, mentally and spiritually, and naturally she is better than man in every way. Man is a quarrelsome animal and wants to fight. Woman tends to domesticity and maternity. Put a boy baby in a toy store and he will reach for a gun, sword and hatchet. Put a girl baby in a toy store and it will reach for a dolly. That's the difference, and there is nothing mysterious about it. It is just simply a question of male and female. Those some traits are in the lower animals.

However, we are in favor of her, anyway. If it wasn't for woman this world would be a howling wilderness and we would get out of it just as fast as possible, and go to another world—one that had women in it—all kinds of women and lots of 'em. If she is a mystery, it is a very sweet mystery, and if she is not a mystery, she is sweet anyway, so it is all right either way. If she is a mystery, why, say—feteh on your mystery!

### Thinkographic Philosophy

Why does the sun move every day,
and why, do you suppose,
A child of ours possessed of sense
shoves peanuts up its nose?

A fellow can be of even disposition and yet have a grouch on all the time.

It is generally the case that when a man wants to sell his automobile that either he or the machine is broke.

The rich say that wealth is a burden, which may account for the fact that they do not inflict it on the poor.

Los Angeles can boast of more different brands of politics and religion than any other city in the state.

Chicago dressmakers say a few women spend as high as $75,000 a year each on dress. It's lucky it's "a few."

If the styles of skirts do not change, why not put blinders on the men? Most of 'em need blinders, anyhow.

"Nom de plume" is a pen name, but that is not the name a man calls his fountain pen when it leaks ink all over his tie and shirt.

Just because marriages are made in heaven is no good reason for you to put it off until you get to headquarters. "Do it now."

President Wilson hopes that Mexico will hold an honest election next month. Hope so, too. And there is New York, also.

The Oakland Enquirer is out in favor of Francis J. Heney for the United States senate. So also is the San Francisco Bulletin out in favor of letting the Barbary Coast remain the infamous and rotten sinkhole of hell it always has been. There is no accounting for tastes, as the old woman said when she kissed the cow.

News and ideas are a little scarce tonight. Guess we will start in and advise the dear public to do their Christmas shopping early.

Sir Thomas Lipton says he hopes to win the next yacht race and the heart of an American girl. Sir Tom is a fine old sport—he deserves both.

Put yourself in the other fellow's place before you find too much fault. Maybe you would not do as well as he under the same circumstances.

Each generation is blind to its living saints and heroes. They move among us, but we never guess them for what they are, until they are dead, and it is too late to do them individually any good.

An Arkansas watermelon weighing eighty-four pounds has just been sent to President Wilson, and in November he will get a forty-eight pound turkey for Thanksgiving. Who wouldn't be president?

Mrs. Pankhurst should be courteously received when she reaches these shores, and if she violates any of our laws she should be punished for it just the same as anybody else. Too much fuss has been raised over this hysterical woman already.

Colonel Roosevelt condemns the "invisible government." That is one thing we can agree with him on; but there is another thing that he would probably not agree with us on, and that is the fact that the country also needs an invisible Roosevelt.

Eastern bankers say money is tight, in order to influence currency legislation if they can, and for no other reason. Money is not time. If it was they would not be loaning $10,000,000 to Turkey, who was never known to pay a debt yet.

## LAW WAS AMENDED NELSON CAN TESTIFY

MARTINEZ, Sept. 27.—That the bringing of Alfred Nelson, who is accused of murder in connection with the Wheatfield hop field riot, to Martinez to testify against R. B. Henry, operative of a private detective agency and special deputy sheriff of Yuba county, is merely a formality was the statement of District Attorney A. B. McKenzie, and next Thursday Sheriff Veale will go to Marysville to bring the prisoner, who is also the complaining witness against Henry, to Martinez to give his testimony at the preliminary hearing, which will be held before Justice C. H. Hayden.

The law until amended by the last legislature provided that a prisoner accused of a crime and being held in jail could be taken from one county to another to testify only in a court of record. The amendment provided that he can be taken to testify before either a grand jury or a magistrate in a case which can be tried in the supeior court.

Nelson, on account of the crowded condition of the Marysville jail, is confined in the Sutter county jail, at Yuba City.

Assurance that Nelson will be given an early hearing on the murder charge growing out of the Wheatland riot was received by E. Lyders, attorney for the Swedish counsulate, from District Attorney Edward B. Stanwood, of Marysville.

In reply to a message from Lyders Stanwood wired as follows from the Yuba county seat:

"Nelson arrived Tuesday. Propose early hearing. Will notifiy you in time.

"EDWARD B. STANWOOD,
"District Attorney"

## C. F. BECKHAUS DELICATESSEN IS FINEST IN CITY

The delicatessen store being conducted on Fourth street, near the corner of Macdonald avenue, is one of the most up-to-date establishments of the kind in Richmond. Mr. Beckhaus is making a specialty of pies, and for that matter, of everything in the eating line.

He is building up a most lucrative trade for the reason that he pays strict attention to sanitation. Everything is kept covered from flies and free from dirt.


## 30,000 VOICES

And Many Are the Voices of Richmond People

Thirty thousand voices—what a grand chorus! And that's the number of American men and women who are publicly praising Doan's Kidney Pills for relief from backache, kidney and bladder ills. They say it to friends. They tell it in the home papers. Richmond people are in this chorus. Here's a Richmond case.

Mrs. M. E. Stubblefield, 334 Ripley avenue, Richmond, Cal., says: "Two of my family have used Doan's Kidney Pills and in both cases the best of results were had. One of the family suffered from attacks of backache and often felt too sick and run down to do any housework. Doan's Kidney Pills cured this case. Recently, I gave Doan's Kidney Pills to one of my relatives who had weak kidneys and couldn't control the kidney secretions. It wasn't long before this weakness went away. I strongly recommend Doan's Kidney Pills to all sufferers from kidney complaint."

For sale by all dealers. Price 50 cents. Foster-Milburn Co., Buffalo New York, sole agents for the United States.

Remember the name—Doan's and take no other.—Advt.

PILLOW BROS.
Dealers in All Kinds of
FEED AND FUEL
DRAYAGE AND STORAGE
705 Macdonald Ave. Phone 911

G. TRAVERSO
Dealer in Choice
Groceries, Fruits and Vegetables
Imported Italian goods a specialty
Cigars, Tobaccos, Candies, Etc.
Phone 6721 1529 Macdonald Av

Cranberries
FIRST SHIPMENT
NOW IN
10c a quart
THE BIG STORE | STIEFVATER | THE BIG STORE
Phones Rich. 412 and 441. 115 Richmond Ave., Point Richmond.

MOTOR EXPRESS CO.
(INCORPORATED)
DAILY SERVICE TO SAN FRANCISCO, OAKLAND, BERKELEY AND HAYWARDS
Connecting with all Railroads and Steamship Lines
Richmond Express and Transfer, Agents
Richmond Office: 237 Ninth St. Phone 9251
San Francisco Office: 105 Main St. Phone Sutter 5060.

REBUILT TYPEWRITERS
We save you from 50 to 75 per cent on any make of Typewriter.
Sold $5.00 cash and $5.00 monthly.
RENTAL
Visible, $3.00 per month, or 3 months for $7.50.
Non-visible, $2.50 per month, or 3 months for $5.00.
Send for illustrated price list on all makes of typewriters, Retail Department.
The Wholesale Typewriter Co.
87 Montgomery Street San Francisco, Cal.

Tilden & Eakle Lumber Co. Inc.
E. M. TILDEN, President
Lumber and all Building Material
PLANING MILL IN CONNECTION
Yard and Office Near Santa Fe Depot — Phone Richmond 811

ITS CENTRAL LOCATION
ITS SCENIC BEAUTY
ITS FINE HOME SITES
Are a few of the reasons that make
RICHMONDTERRACE
LOTS THE BEST BUY IN THE CITY
My auto will take you to the tract
T. W. MUFICH
PHONE 7241 707 MACDONALD AVE.

Richmond Pharmacy
E. M. FERGUSON, Prop.
724 MACDONALD AVE. Telephone 1441
KODAKS, PHOTO SUPPLIES, STATIONERY, THERMOS BOTTLES AND CLOCKS

The Standard Material of the world is the Made-to-Order Goods.
If you want the Best Values, let me make it for you.
The Drapery Shop 506 Barrett
UNION MADE. F. T. CHRISTOPHER, Prop.

Visit DR. HALL'S Free
MUSEUM OF ANATOMY

(Men Only)
On view actual reproductions in wax, from French Hospitals of DISEASES OF MEN
Our doctors will explain them, and give Free advise.
We have the reputation of treating successfully ailments QUICKER and CHEAPER than any other specialist. If you are in trouble it will pay you to come where everything is PRIVATE and CONFINDENTIAL and where no extra charges are made for medicines.
Many cases we can treat for $5.00. Come and see us.
If you think you need "606" or "914" the great German Remedy for Blood Poison, come and talk it over.
Call or write Dr. Hall's Medical Institute, 707 Broadway (upstairs), near Seventh St., Oakland, Cal.
Hours: 9 a. m. to 8 p. m.; Sundays, 9 a. m. to 1 p. m.

OUR BANK IS

THE OLD BANK
THE STRONG BANK
THE LIBERAL BANK

We invite you to start a checking account with us. Get one of our interest-bearing certificates of deposit and it will afford you rare pleasure to

Watch Your Money Grow

as we pay 4 per cent interest on Term Deposits

It would be to your benefit and our pleasure to have your name on our books

BANK OF RICHMOND

(Established 1902)

# GLORIOUS SHOW AT THE OAKLAND ORPHEUM

They call it a "glorious new show" at the Oakland Orpheum next week, and a glance at the list of entries indicates that the description is quite correct. There are as usual seven absolutely new features. And the one act which is retained from last week's show is Hoey and Lee, a team of splendid Hebrew parodists, who will use entirely new material next week, so that the entire show will be new throughout.

The leading feature is a great musical comedy with twenty people, entitled "The Little Parisienne."

Musical comedy in miniature has secured for itself a permanent position on vaudeville programs. The providers of this form of entertainment began so lavishly that they at times found it difficult to maintain the standard set by themselves.

Through "The Veeran," "The Rounder, "The Husband," and many other comedies, J. C. Nugent has become a fixture in vaudeville. The actor-author has a new vehicle this season called "The Regular," which is said to be superior to any of his previous efforts.

Emily Darrell and Charley Conway, in their little comedy, "Behind the Scenes," have a genuine novelty. They prefer not to disclose the numerous surprises the skit contains, believing such advance information would spoil the effect. The piece, however, abounds with clever and unusual situations and is brimful of bright lines.

One of the season's most unique novelties will be presented by Mlle. Martha and Sisters. It is called a singing and acrobatic novelty, but it is more than that. It is handsomely staged, beautifully costumed, faultlessly executed and cleverly arranged aerial and musical comedy. At the opening of the act the three girls are discussing physical culture and Mlle. Martha at once proceeds to show the girls what exercise will do towards physical development. Stripping to tights and disclosing a Venus-like form she proceeds to perform a series of clever, difficult and sensational stunts on the trapeze.

The wave that brought ragtime into popularity carried Charles Delmore and Ben Light on its crest. With what they are pleased to call a whirlwind of ragtime, these capable young men with their voices and a piano, are attempting to demonstrate the real quality of syncopated melody. Delmore and Light have been before the public a long time and are favorably known. Mr. Delmore is a particularly pleasing singer and Mr. Light has few rivals as a ragtime pianist.

In his "Footlight Impressions," Carl McCullogh is well known, both in musical comedy and in vaudeville. His last venture in the former was in the leading juvenile role with McIntyre and Heath in "In Hayti." He is a young man with a pleasing stage presence with a personality that wins immediate favor.

Both Lane and O'Donnell are accomplished contortionists and gymnasts, while the latter is a knockabout comedian and pantomimist of exceptional ability.

# WRESTLING WILL FE FEATURE AT SHOW

SAN FRANCISCO, Sept. 27. — Wrestling enthusiasts are going to see some work that will delight them during the Portola festival of October 22nd to 25th. The Portola Athletic committee has arranged to hold a wrestling tournament on the evening of October 22nd, at the Y. M. C. A., in which men of championship calibre from north and south will compete.

John A. Hammersmith, chairman of the Portola Athletic committee, today announced that the crack wrestlers of the Multnomah club, of Portland, and other northern organization, are preparing for the tourney. The men to represent the Los Angeles Athletic club will be picked out in a series of matches to be held October 16th.

The tourney will have six classes: Unlimited, heavyweight, light heavyweight, middleweight, lightweight, and special (125 lbs.). The last entry will be received October 11th, by Herbert Hauser, 4670 San Sebastian avenue, Oakland.

Hauser is also receiving the entries, which closes the same date, for the swimming championships to be held at Sutro baths on the evening of October 24th. There will be 50, 100, 220 and 440 yard dashes; and 880 yard swim; a 150 yard backstroke, a 220 yard breaststroke; a five-man relay (75 yards per man); high diving from 16 to 32 feet; and ten-foot springboard diving.

A model Rugby game will be staged during Portola week, for the benefit of San Francisco's visitors. The Berkeley high school and the Palo Alto high will meet the opening day in the Golden aGte park stadium. A crowd of 50,000 is predicted. The winning team will get a regulation-sized silver football, and each of its players a gold football watch-fob.

The Portola championships have developed unusually large track and field teams, both at the University of California and Stanford, where the men are working hard for next month's meet.

Electric advertising exerts its influence at a time when no other advertising medium can get your message to the people.

Have you ever considered this big fact—Mr. Business Man?

This particular time when electric advertising works best is just the time when people have their minds at rest—open to whatever impression you care to make on them through their eyes.

Telephone 1152 for expert electric advertising counsel.

While the cost of living has gone up, the cost of electric service has been reduced

Western States Gas & Electric Co.
617 Macdonald Ave.

Cooking with Gas Means

—A quick heat when and where you want it.
—a slow fire in a second—a quick one in the same length of time.
—freedom from work, worry
—reducing your fuel bill.
—perfect satisfaction.

Why Don't YOU Cook With Gas?

"Pacific Service" is "Perfect Service"

PACIFIC GAS AND ELECTRIC COMPANY

709 Macdonald Avenue Phone Richmond 5311

THE RICHMOND MARKET
YOUR DAILY MARKETING

Should be done here, at the cleanest and most sanitary market on the Coast, where every article of food is carefully examined, sold to you absolutely fresh and kept in up-to-date storage.

Once you taste one of our delicious BEEF ROASTS you will no longer say "All meat is alike"

OUR SAUSAGES are made from the choicest meats, seasoned with pure spices, and contain nothing contrary to the Pure Food Law.

O. R. LUDEWIG, Prop.

RICHMOND MARKET
510 Macdonald Avenue
Phone Richmond 281

CENTRAL MARKET
1122 Macdonald Avenue
Phone Richmond 4481

New Paint and Paper Store

The most complete store of its kind around the Bay.

Sherwin-Williams Paints, Stains and Varnishes. All grades of Wall Paper.

PAINTING AND PAPER-HANGING
All Work Guaranteed

ZEB KNOTT, 319 N. 7th St.

Styles Change In Job Printing

AS WELL AS IN ANYTHING ELSE, AND THE BUSINESS MAN WHO DOES NOT KEEP UP-TO-DATE IN HIS STATIONERY AND COMMERCIAL PRINTING MIGHT JUST AS WELL WEAR OLD CLOTHES AND A STRAW HAT IN WINTER TIME.

Good Style Printing Is a Business Asset

THE RECORD-HERALD JOB DEPARTMENT KEEPS RIGHT UP TO DATE IN NEW STYLES OF TYPE FACES AND PAPER STOCK, AND INVITES YOUR INSPECTION OF SAMPLES AND A TRIAL ORDER.

DO IT NOW

The SKY LINE BOULEVARD

One of the world's scenic thoroughfares—more properly named Arlington Boulevard—upon which is situated our beautiful property, hence the name.

Arlington Terrace

WITHIN EASY REACH OF EVERY WAGE EARNER

Not only a place to LIVE, but also as an investment that will pay for itself many times over. RICHMOND is growing too fast for such desirable property as ARLINGTON TERRACE to remain at Low Prices, they are sure to advance materially in the near future.

IT'S FOR YOU TO DECIDE whether you will take advantage of the present opportunity or pay the other fellow his profit in a short time.

AN UNDISPUTED FACT

That the finest Residence Section of Richmond will and must be in

ARLINGTON TERRACE

THE DE LUXE HOME PARK, THE PRIDE OF RICHMOND, where thousands of dollars are being expended in Boulevards and other improvements that will make this Home Park the peer of any in the State.

It is the one chance you will EVER have in RICHMOND to get close-in high-class Residence Property desirably located with the magnificent views and other features afforded by this property at anywhere near these prices.

Richmond's Only De Luxe Home Park

NOW ON SALE

See Arlington Terrace—nothing like it ever shown before. Large lots, every lot 40-foot frontage.

EASY TERMS

WITHIN THE REACH OF EVERYBODY

ARLINGTON TERRACE
THE DE LUXE HOME PARK

Offers advantages and attractions to the homeseeker who appreciates an exceptional location for a home at a low cost that are not to be found elsewhere in Richmond, or the other bay cities, at these low opening prices and terms. No property in Richmond is more favored for a rapid advance in values than is ARLINGTON TERRACE.

START NOW—TODAY. Put your money in a lot in this beautiful property and REAP the profit which is sure to come.

EASY OF ACCESS

Despite the distinctiveness and exclusiveness of ARLINGTON TERRACE, it is within easy reach of all the commercial centers about the bay. The Macdonald and San Pablo avenue cars run at frequent intervals from the very gates of Arlington Terrace to Richmond in the short space of ten minutes—Berkeley and Oakland are but a few minutes' ride further away, and San Francisco can be reached in forty minutes. The Key Route Extension is now being constructed; this will bring this line within easy walking distance of ARLINGTON TERRACE. The Key Route will also serve to reduce the fare and running time to Berkeley, Oakland and San Francisco.

T. P. FAY 2409-2411 Macdonald Avenue
Telphone Richmond 711

# FIRST VESSEL IS PUT THROUGH THE CANAL

PANAMA, Sept. 27.—The most important step thus far toward the operation of the Panamo canal took place today when the sea-going tugboat Gatun, drawing twelve and one-half feet of water, was passed successfully through the Gatun, locks, and tonight floats on the bosom of Gatun lake.

This was the first attempt made to operate the locks on the canal, and the result was highly pleasing to Colonel Goethals, chairman of the canal commission, and canal officials generally.

All day long hunderds of persons, men, women and children, withstood the burning rays of the tropic sun to see the act of passing the first vessel from sea level to the level of Gatun lake, which today had reached a height of a little over sixty-five feet, or within twenty feet of its normal level.

The operations were conducted with great care and everything went through according to schedule. The three chambers, upper, middle and lower, on the west side of the locks were used on this occasion. The men worked far into Thursday night, making everything ready for the operation. The upper lock filled in the forenoon, and this afternoon the water was admitted to the midddle and lower locks, but it was not until 4:45 p. m. that the water in the lower lock had reached the level of that in the sea channel outside.

At that hour the sea gate was swung and a moment later the tug, which had been in readiness all day in the approach channel, turned its head toward the entrance.

As the vessel passed inside the lower lock chamber, a mighty cheer went up from the assembled thousands that lined the lock walls, the tug's whistle was blown loud and long and all the whistles in the neighborhood joined in the chorus. The Gatun was in charge of Captain Stewart.

Among the party on board were Colonel William L. Sibert, division engineer of the Atlantic division of the canal, under whose supervision the Gatun locks were built; Colonel Harry F. Hodges, assisitant chief engineer and designer of the canal locks and the operating machinery, and Major J. P. Jervey, who has had personal charge of the masonry construction of the locks.

Colonel Goethals was on hand all day, but did not make the trip. The tug, gayly decorated, in the roomy lock chambers, appeared like a toy boat in a tub. Its navigation was personally supervised by W. G. Comber, head of the dredging operations of the canal. The vessel was raised to the middle level at 5:45 p. m. and passed into the upper chamber at 6:15 p. m.

Then at 6:42 p. m. the last gate was swung, and, although the tropic nighthad fallen, the waiting crowd remained and watched the tug sail out on the placid waters of Gatun lake. The rousing demonstration of the early afternoon then was repeated.

The massive 500-ton leaves of the lock gates performed their functions perfectly, working with the precision and nicety of a well-oiled door.

# DYNAMITE USED ON POWER MAINS

REDDING, Sept. 27.—Two charges of dynamite were exploded yesterday under the high pressure pipe lines leading to the Northern California Power company's south power house on Battle creek, splitting the quarter-inch pipe thirty-six inches and causing a shutdown of the plant generating 6,000 power.

This energy is being delivered to the Pacific Gas and Electric, and it is believed that the destruction was aimed as much at that company as it at the Northern. The damage was repaired.

It was plainly the purpose of the dynamiters to disjoint the 56-inch pipe, which would have caused property damage of $50,000, with loss of human life also. There is no clew to the dynamiters. The company has posted a thousand dollars' reward.

# WOMAN OFFICIAL NOT RECALLED AT HANFORD

HANFORD, Sept. 27.—The first woman official in the United States to be subjected to the recall test has won.

After a spirited recall election yesterday, Mrs. Nannie E. Davidson remains at the head of the Kings county schools.

The vote was 1,847 for her and 1,284 against.

The recall was invoked against Mrs. Davidson by the friends of Thomas J. Roesman, the deposed principal of the Hanford Union high school.

Charges of immoral and unprofessional conduct were brought against Principal Roesman in May of this year. He was cited to appear before the Kings county board of education, of which, by virtue of her office, Mrs. Dividson is secretary.

When the hearing was held Roy Vaughan, a former student under Principal Roesman, was the chief witness. The board of education presided and the superior court room which was obtained for the public hearing was thronged for several days.

The charges were that Roesman had made certain remarks in the presence of students of the school, which remarks were set forth in an unprintable complaint.

During the hearing many of the students testified in behalf of their principal and, on the other hand, several of Vaughan's supporters stood by what he swore to. At this hearing letters were introduced showing that Roesman had twice lost his position in schools for similar reasons, once in San Francisco and once in Modesto.

The board of education revoked his certificate and the Roesman adherents then began the circulation of recall petitions against Mrs. Davidson. Former Supervisor T. E. Cochrans accepted the recall candidacy.

The following are the reasons set forth in the petition for the recall of Mrs. N. E. Davidson, from the office of superintendent of schools of Kings county.

"That she has willfully omitted to perform certain duties enjoined upon her by law, in this that she has failed and refused for more than two years last past to visit any department or school room of the Hanford Union high school.

"That she knowingly and wilfully circulated among the teachers of said high school and the grammar schools of said county scandalous reports concerning the teachers of said school.

"That she has, while acting in her official capacity as such superintendent of schools, misrepresented the standard of education maintained in said high school and the work that was being accomplished therein, and that she has willfully, with the intention of injuring said high school and teachers therein, conspired with the board of education of said Kings county.

"That she has in her capacity as such superintendent of schools neglected her official duties."

# COUNTY EXPERT TO REPORT NEXT MONDAY

MARTINEZ, Sept. 27.—William J. Daugherty, expert of the Boyd grand jury, who has spent the past few months auditing the accounts of the Contra Costa county officers, will submit his formal report to the grand jurors here next Monday.

The examination which Daugherty has made has been an exhaustive one but the general sentiment expressed about the court house is that any errors which may have been discovered are only clerical ones and of no great import. It is probable that the grand jury, after hearing the expert's report, will prepare its annual report and file the two at one and the same time.

MOVED Dr. H. N. Barney has moved his office and residence to 919 Macdonald avenue, Burfeind building, phone 252; hours, 2 to 4 and 7 to 8 p. m. sept.24-tf

Subscribe for the Record-Herald

# CONCERT PROGRAM FOR THIS EVENING

This evening the members of the Richmond concert band will hold their second concert on the corner of Sixth street and Macdonald avenue. The boys of the band, under the direction of Herry Kister, are planning to render all the latest and popular airs to the people of this city on Saturday evening of each week.

The program for this evening is as follows: "Star Spangled Banner"; march, "The Record" (Engleman); overture, "The Sky Pilot" (Laurens); paraphrase, "Silver Threads Among the Gold" (Dark); medley march, "Put On That Old Gray Bonnet" (Wenrich); selection of war sons of '61 and '62 (Laurendeau); medley waltz, introducing "In My Garden of Eden for Two,"; schottische, "Roaming in the Gloaming" (Berlin); medley selection, "New York, London and Paris," introducing "These Ragtime Melodies," "Hush, Here Comes the Dream Man," "Daddy Has a Sweetheart," "My Turkish Opal From Constantinople," "Some Boy," "Marietti," "I Want to Be Somebody's Baby Girl," and "Findle"; march, "Across the Mason-Dixie Line"; "America."

# BIGGEST MAN IN THE STATE IN RICHMOND

Carl M. Koenig, of San Francisco, who has the distinction of being the biggest man in the state, was in town today. Mr. Koenig is a traveling man and sells cigars for the firm of Frankel, Gerdts & Co., of the metropolis.

Now, the remarkable thing about Mr. Koenig is that he weighs 315 pounds, and, as a matter of course, everybody notices him and wonders whether he feels well or not. He has been asked so many questions by people whom he meets in the different towns where he sells cigars that he has prepared a card which reads as follows:

"Yes, I'm stouter than I was last season.

"Yes, it's awful in the summer time.

"I weigh 315 pounds.

"I am 5 feet 20 inches high.

No, I'm not on the water wagon.

"Yes, I guess that's what does it.

"No, I don't smoke cigars all the time, I have to stop for meals.

"Yes, traveling does get tiresome.

"We've got a great cigar.

"Yes, sales are increasing yearly.

"Yes, I'll take one."

Ben Oakley has returned to his home in Indiana.

# I'M SOME BUNGALOW

Yes, I, too, am some bungalow and must be seen to be fully appreciated. I have four rooms, dream of a kitchen, bath and laundry, closets that are really closets—not cubby holes, open fire place, book cases and handsome lighting fixtures. Those who know say I'm the best built bungalow in Richmond. My mate was sold to a railroad man whose wife is delighted with her fine new home. I'm for sale on easy terms. I will be open for inspection, to those who want a home, from 1 to 3 p. m. today. Come down and look me over. My creator, the Union Home Builders, will tell you all about me. Fourth street, between Ripley and Pennsylvania avenues.—Advt.

Messrs. Callahan and Keller are in Richmond this afternoon from Martinez and Antioch to decide upon the location of their new Richmond drug store and for the installation of the same.

A negro at Lexington, Missouri, lately prevented a lynching by committing suicide, which was the only way, considering that the crime was committed in Missouri, a state with southern tendencies and not largely populated by mollycoddles.

This has ben a great year in Colorado which keeps a first class climate for sale at high prices to residents of the coloric corn belt.

# W. C. T. U. ELECTS OFFICIALS FOR FISCAL YEAR

The annual election held by the Women's Christian Temperance Union at Christian church Tuesday afternoon was one of the largest attended affairs that the club has had in some time.

The officers elected for the coming year are as follows: President, Mrs. Elva E. Kite; vice-president, Mrs. Bernice McCormick; recording secretary, Mrs. Clara E. Wilson; treasurer, Mrs. Elizabeth Kirkpatrick; general secretary, Mrs. Virginia Geoghagen, and superintendent, Mrs. Mary Shoemaker.

The following delegates were elected to attend the annual state convention, which meets at Santa Cruz, on October 13th: Mrs. E. Kite and Mrs. Clara E. Wilson, to be alternated by Mrs. Elizabeth Kirkpatrick and Miss Octavia Norton.

Following the business meeting a mothers' meeting was called, the topic for discussion being "Dangerous Amendments." At the close of the afternoon's affair dainty refreshments were served by the committee in charge.

In Peoria, Illinois, they are arresting women wearing slit skirts for insanity. Evidently the chief of police there must be a crusty old thing.

Why all this abuse of Mexico; Didn't Canada give us the cold shoulder a couple of years ago when Taft wanted to be agreeable?

It is the generally accepted theory that both the pot and the kettle in New York politics have fairly dark complexions.

School teachers are in a position to smpathize with Hon. Bryan, who must work during vacation to make both ends meet.

# OAKLAND COMMERCIAL CLUB HOSTS AT SMOKER

A number of the members of the Sequoia Commercial club left in autos last evening for the Oakland hotel, where they were entertained by the Oakland Commercial club at a smoker and banquet in the grill rooms of that hotel.

The evening was given over to a number of entertainers who had been procured for the occasion. The talent represented some of the best footlight artists now appearing in Oakland and San Francisco. Following the evening's good time a banquet was served. Those who attended the affair from this city were O. A. Poulsen, H. H. Turley, F. S. Newsom, C. Donnelly, G. Calvert, C. R. Blake and F. E. Adams.

Judging from the recent fatal results, too many prize fighters have striking personalities.

For a peaceable citizen, Rex Beach sheds too much blood in the far-flung field of fiction.

The poor packers must make a living, and beef is going to be higher this winter than any time since the cruel war was over.


## STORY No. 30

It may interest you to know about my work. Since I began advertising I have built up a large practice. I had no "pull' to gain public attention. I would not resort to the usual schemes to gain business, and none of the other doctors would pay my bills. So I began to advertise. I expected to be misunderstood, for the doctors and many people, too, would class me along with what is called an "advertising quack." Not that I did not have a well equipped office, not that I did not know my business and diagnose and treat people skillfully, not that I cheated or fleeced the public, but—because I openly and honestly tell who I am and what I have to sell. I knew this and expected it. Yet I knew, too, that thousands of people needed my help and would gladly pay a reasonable fee for it. I knew I could help many, and those I could not help, I would tell them so, and then I would have their good will. So I have hammered away, hitting some, stepping on some toes, but with no unkind intent. Many people (doctors included) are reading my advertising, and I want to say to those who do, that I am condemning dishonest, bamboozling work—unscientific pretensions to get people's money. I do not care who does it or whether they advertise or not. Most of the "case takers" are among those who like to be thought "ethical." I am serving the people, and hundreds will tell you that I am doing it well. My fee for office work is $1.00 to $1.50 (medicine included). If you are unable to come, send for me and I I did it, having no other "ly—we all keep smiling! I am glad IL did it, having no other "pull." No matter what ails you I am waiting to see you.

Hours 9 A. M. to 6 P. M. Evenings by appointment.

**Dr. Fraser**

607 MACDONALD AVE.

Office Phone, Richmond 8391. Residence Phone, Richmond 8061.



# RESULTS!

## The Record-Herald Produces Them For Advertisers

¶ Whether it's Merchandise you have for sale or a small "Want" you have, the same good results are obtained by advertising in the Record-Herald.

## The Paper that Reaches the HOME

# WITH THE CHURCHES

**FIRST CHURCH OF CHRIST SCIENTIST**

Fifteenth street and Nevin avenue. Sunday school at 9:30 a. m.; regular church services at 11 a. m.

**EVANGELICAL LUTHERAN.**

Evangelical Lutheran services in the Sequoia hall every Sunday morning at 10:30 o'clock, Sunday school at 9:30. Preaching by the Rev. Walter Loretz in the German language every first and third Sunday in the month; in the English language the second and fourth Sundays.

**OUR LADY OF MERCY CATHOLIC CHURCH**

Richmond avenue between Santa Fe and Martini street; Rev. Father Sullivan, pastor. There will be first mass at 8:30, followed by Sunday school in charge of the Presentation Sisters; second mass at 10:30; evening devotion at 7:30.

**BIBLE STUDENTS.**

The International Bible Students' association will meet at College hall, Macdonald avenue and Fourth street Sunday at 2 p. m. for Bible study.

**TRINITY EPISCOPAL CHURCH**

Corner of Washington and Nicholl avenue, Rev. C. S. Linsley, pastor. Sunday school at 10 a. m.; regular morning and evening services by the pastor at 11 a. m. and 7:30 p. m. A cordial invitation is extended to the public.

**FIRST BAPTIST CHURCH.**

Rev. A. C. Austin of Oakland will be present at the First Baptist church on Washington avenue for both morning and evening services. Special music by the choir. Sunday school, 10 a. m.; preaching, 11 a. m.; Young People's, 7 p. m.; preaching, 8 p. m. The public is cordially invited to attend.

**CHURCH OF ST. MARK THE APOSTLE**

Corner of Bissell avenue and Tenth street, Rev. P. M. Griffin, pastor in charge. There will be first mass at 8:30 and Sunday school; second mass at 10:30; evening devotion at 7:30.

**FIRST M. E. CHURCH**

There will be regular services at the First M. E. church tomorrow, both morning and evening.

**ST. PAUL'S CATHOLIC CHURCH**

There will be regular services at St. Paul's Catholic Church, San Pablo. Mass at 10 a. m. Sunday school and evening devotion at 7:30 o'clock.

**WESLEY M. E. CHURCH**

Sunday school at 9:45 a. m. We have ten new teachers and the school has been properly graded so that each child will find its proper place. We are prepared to take care of 250 new scholars. We want children and adults who do not attend any other Sunday school in Richmond.

**CHRISTIAN CHURCH**

Bible school, 10 a. m.; communion and sermon, 11 a. m. Subject of sermon, "Our Opportunities." Christian Endeavor, 6:45 p. m. Sermon, 7:45; subject, "A Life With Wings." Special features of the day: Duet by C. E. Demoist and Alice Scholes. A rousing meeting of the young people at the Endeavor service. A welcome to all strangers.

**CALVARY BAPTIST CHURCH**

Sunday school at 9:45 a. m.; preaching service at 11 a. m. The subject of the morning sermon will be: "Are You a Deader?" Come around and hear the sermon so that you can answer the question for yourself. Young People's meeting at 6:30. Watch this society grow. Preaching service at 7:30. The pastor will try to answer the question, "What in a name?" The subject of the sermon will be, "The Name of Jesus."

Special music at both morning and evening service. Make this your church home. W. S. Stewart, pastor.

**PRESBYTERIAN CHURCH**

There will be the regular services at the Bank hall all day Sunday. The Rev. H. T. Caskey will speak in the morning and in the evening the pastor will speak on the subject, "Our Added Responsibilities." In the morning the choir will render the famous anthem, "Let us with a joyful mind," and in the evening, "Blessed are they."

All are welcome.

# DO FALSE CREEDS MAKE CRIMINALS?

## Prison Statistics Support Inference, Says Pastor Russell.

**Reverence For God Constitutional With All—With Proper Conceptions of God All Would Delight to Worship Him—How Satan Has Fostered the Misconceptions—How These In Turn Have Driven Men From the Almighty In Fear—God Has Been Pictured as Beelzebub—The Bible, Considered the Revelation of Satanic Purposes, Is Shunned—The People Perish For Lack of Knowledge—Christians Should Awake—The True God Should Be Preached—True Knowledge Will Draw All Men Toward Him.**

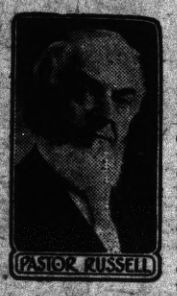
PASTOR RUSSELL

Columbus, Ohio, September 28.—Pastor Russell preached twice here today. We report one of his discourses, from the text, "If our Gospel be hid, it is hid to them that are lost, in whom the god of this world hath blinded the minds of them which believe not, lest the light of the glorious Gospel of Christ, who is the image of God, should shine unto them."—2 Corinthians 4:3, 4.

I do not charge our forefathers with evil intent in making the creeds. I cheerfully admit that every creed contains an element of Bible Truth. My contention is that Satan has substituted the creeds for the Bible; and into the creeds, through human weakness, he has injected a sufficiency of nonsense and "doctrines of demons" to render them unhealthful for saints, and absolutely poisonous to others, said the Pastor.

Taking up his text, he declared that its truthfulness is manifest on every hand. The word Gospel means "good tidings of great joy." This Gospel of Divine Love and Mercy toward our race is completely hidden from the world. Even mature Christians discern but little because the creeds of human tradition have so misrepresented God and His purposes as to make of them bad tidings.

**"Hath Blinded Their Minds."**

The Pastor pointed out that St. Paul, as well as the other Apostles, foretold the falling away of the Church from "the faith once delivered to the saints." St. Paul particularly declared that this would result from giving heed to seducing spirits and doctrines of demons—the fallen angels. (1 Timothy 4:1.) In a thousand ways, through mediums, planchettes, visions and dreams, these seducing spirits have intruded their demon doctrines upon God's Church. Their purport is to deceive mankind regarding God's real character and purposes.

The Pastor then showed how successful Satan and his fallen host have been. While persuading men that they were afar off stoking fires, they have really been assisting ecclesiastics in misinterpretion of the Bible, especially its parables and symbolical statements. As a result, the glory of God manifested in Jesus for human salvation is unintelligible to the world.

The statement of our text, "Hid to them that are lost," said the Pastor, does not mean that they are lost because they cannot see it. The Bible distinctly tells us that all are lost through Adam's disobedience. The Apostle means that the masses of the lost world cannot see the Gospel light. Soon Christ will take His power and reign. His first work will be to bind Satan, that he may no longer deceive mankind.

**What Prison Statistics Mean.**

In all modern prisons, statistics are kept showing what religious training was received by the prisoners in early life. In almost every case the prisoners guilty of the most serious crimes were from infancy trained to believe in eternal torment. In such homes, fear prevailed instead of love. The natural effect upon the children would be a terror of God, a torturing fear respecting the future.

Even in Christian homes, the parents feared to tell the children their advanced views. They said, If children are scarcely restrained from evildoing with the thought of eternal torture, how terrible might be their course if they were to doubt that doctrine! Little did we realize the foolishness of such reasoning. Fear cannot draw the sinner to God. "The love of Christ constraineth us."

The Pastor then showed that the influence of the creeds of the Dark Ages has been the very reverse of what has been expected. Man naturally has reverence for God. The true knowledge of God would incline men to worship Him. The highest qualities of their being would find expression in worship. With the enlightenment of the Bible men would learn that all are sinners; that death is the penalty for sin; but that God has provided through Jesus' death a reconciliation.

By hiding the Truth from men, Satan has driven them from their best Friend—Almighty God. In dread of God and in fear of the unrevealed arrangements for the future taught them from infancy, many have plunged headlong into sin, striving to forget God. But a true knowledge of God's character has revolutionized the lives of many.

# WOMAN ATTORNEY FAVORS MOVE TO GET ROAD

That the provisions of the public utilities district act of the last legislature are adequate to meet the needs of the traction district movement is the opinion expressed yesterday afternoon, before the members of the Oakland Center, Women's Civic league, by Miss Marguerite Ogden, attorney, chairman of the legislative committee of that influential body of public-spirited women.

She told the women that she questioned the advisability of awaiting formal action until the law had been amended at a special session of the legislature, since the members of the law-making body have but recently decided that the Gates law is efficient enough for a beginning and that any change in the law would probably not be considered imperative until after it had been put into practical operation.

Recognizing the needs of our communities in this respect and heeding the trend of public sentiment in respect to municipal ownership of public utilities, the legislators of our state have given us the Gates bill," said Miss Ogden, "and they say to us: 'We have provided a vehicle with which you may safely work out this problem, if you are in earnest in your desires. If, from your experience derived from the working it, you find that changes are necessary or desirable, we will do your will.'

"The commission which would be appointed by the traction district to manage its affairs cannot do much before the legislature will convene again, and changes in the law may then be made, if it is found that changes are necessary. No time will be lost.

"Should good citizens refuse to do good things because, perchance, in doing so they might do something bad? We must make a beginning in this matter and from what we learn when once we are on the inside of the business, if we desire a change in the laws, it will be easy to accomplish them because we will then know what we want and why."

Miss Ogden gave a comprehensive digest of the Gates act, explaining clearly the methods of proceeure provided for in the Gates bill for the formation of a public utility district for the acquisition of a water system or any other public utility, the organization of the government of the district, its powers, and the check which the two-thirds' vote of the people have on all financial activity of the district management.

Miss Ogden outlined the various criticisms made b those who object to the traction district and the water district plans. She said that although many have criticised the water district plan as being framed to suit the purposes of schemers, all admit the full sincerity of the public utilities district act as she decried opposition to it until it has been actually tried out.

Professor C. H. Parker, of the department of economics at the University of California, and Mayor Charles D. Heywood, of Berkeley, were the other speakers before the Civic league, both urging the immediate formation of the traction district and the acquisition of the street car system of the east side of the bay. Professor Parker discussed the case as a problem of social economy.

"We find that the venturesome youth of this utility is passed," said he, "and we have merely to assume the actual operation of the system. We may buy at the market price. Our electorate is sane and unbiased. The opportunity is at hand. We must remember the evils of absentee ownership. If we see in public ownership of the traction lines possibilities for social betterment, for civic advancement, we may well venture much to bring about its accomplishment."

That the achievement must be a popular one because no one could be found to speak in opposition to it, was the opinion expressed by Mrs. R. C. Young, chairman of the meeting, who thus explained the breaking of the league's rules which demand that both sides of all questions presented be discussed.

Mayor Heywood declared that of the $23,000,000 which would probably have to be paid for the system, but $3,000,000 or $4,000,000 would represent actual cash paid to the stockholders.

He reminded the women of a time when the system of the Contra Costa Water company was offered Oakland for $6,000,000 because of the financial troubles of its owner, an offer which was refused and which has since been deeply regretted.

# LARGE CROWD AT LINCOLN SCHOOL AUDITORIUM

## DISCUSSION CENTER ORGANIZATION PERFECTED

Over a hundred citizens of Richmond gathered at the Lincoln school auditorium last evening to hear Prof. F. H. Bird, of the University of California, explain the university extension plan and perfect the organization of a discussion center.

Prof. Bird spoke on the topic, "The Commission Form of Government." The speaker is an expert on the subject and his talk was listened to by those present with marked attention.

Th university extension plan includes two departments. One is to send members of the university faculty and the higher students of the school to the various cities of the state, where meeting places are provided, to discuss subjects of public interest.

The other department provides for the formation of classes of ten or more to study any subject taught at the state's big school. Under the plan fifteen lessons are given for five dollars.

Attorney D. J. Hall was elected president of the center last evening, and D. L. Huntsinger was selected as vice-president. Mrs. Wate Smith was selected as secretary, and Walter Hoffman as treasurer. The monthly dues were fixed at 10 cents.

The next meeting of the organization will be held on the evening of October 10th. In the meantime a committee will select a meeting place. The meetings will be alternated between the east and west sids.

# GEO. RAAB BRINGS SUIT AGAINST THE REPSOLD ESTATE

George Raab, father of Miss Marguerite Raab, former fiancee of Herbert F. Repsold, better known as the "Perfumed Burglar," yesterday afternoon commenced action against the executors of the Repsold estate for $2600 which he claims to have expended on Repsold during the time that he was confined in San Quentin.

Repsold while in prison was furnished with various musical instruments and books by Raab, who was strongly impressed by the actions of the boy, thinking that if he should be pardoned that he would live within the limits of the law.

# SANTA FE CLERKS TO AGAIN TACKLE CALWA NINE

The Calwa baseball team and the Santa Fe clerks will again tangle at the local ball grounds tomorrow afternoon. It is sincerely hoped for those who attend the game that the Santa Fe clerks, under the reins of Manager O'Brien, will be able to make the score a trifle closer.

Pinkerton, the slender, will be on the mound for the winery lads and from the article of ball that he dished up last Sunday to the O'Brienites should be able to get away with a few strikeouts in this game.

Moss, the nifty little backstop of the Calwa team, will be on the receiving end for the vintage nine, which means that very few of the All-the-Way team will stub their toes on the second station. From the brand of ball that both teams have been putting up the game forecaster of this paper does not predict anything sensational from either team.

**MOVED** Dr. H. N. Barney has moved his office and residence to 919 Macdonald avenue, Burfeind building, phone 252; hours 2 to 4 and 7 to 8 p. m. sept.24-tf

# Can You Come?

"How do you do, Mrs. Brooks! This is Mrs. Fairchild talking. The executive committee for the bazaar in aid of the Children's Hospital meets at three o'clock tomorrow afternoon at my home. Can you come? That's fine. I am anxious for a large attendance, as the finance committee will make its report."

The quickest way to get a committee together is to notify the members by telephone.

Every Bell Telephone is a Long Distance Station

The Pacific Telephone & Telegraph Co.

# LOW FARES

VIA

# Western Pacific

TO

## CALIFORNIA

**In Effect Sept. 25 to Oct. 10**

| | | | |
|---|---|---|---|
| Boston | $55.15 | Pittsburg | $47.00 |
| New York | 55.00 | St. Louis | 35.50 |
| Cleveland | 44.75 | Chicago | 38.00 |
| Dallas | 32.50 | St. Paul | 37.85 |
| Memphis | 35.50 | Montreal | 54.00 |
| Philadelphia | 54.75 | Louisville | 40.70 |

and other eastern cities

Steamship Tickets to and from all points

For further information, call or apply to

W. B. TOWNSEND, General Agent — F. L. WAGNER, City Ticket Agent — A. H. MOFFETT, City Pass. Agt.

1326 BROADWAY, NEAR 14TH ST. PHONE OAK. 123

## RE-OPENED

UNDER NEW MANAGEMENT

**Portola Restaurant**

Will Be Conducted First Class in Every Respect
Everything Handled in a Modern Sanitary Way
FAMILY TRADE SOLICITED
J. HOAR, Prop.

## GOLDEN GATE CREAMERY

UNDER NEW MANAGEMENT

J. B. and J. A. SILVEIRA have bought out this creamery and will improve it throughout. Milk, Butter, Eggs, etc., handled in a most sanitary way.

Orders sent in at any time will receive immediate delivery.

PROMPT AND COURTEOUS SERVICE Phone 1981

**Dr. Alton F. Maltby Dr. Fred A. Jorl**

**Nature's Rational Healing**

Years of study in modern systems of healing diseases have endowed them with Positive Mastery. No case hopeless. Consult these famous specialists—FREE.

WRITE OR CALL AT

MESSERLE APARTMENTS, cor. NINTH and NEVIN
Richmond, Cal.

## FINE FINISHED LUMBER

We furnish wood for the very finest Cabinet Work and interior work of all kinds. Our work is not excelled on the Coast.

**STEGE LUMBER & HARDWARE CO.**

580 to 590 BAY AVENUE. Phones Richmond 3991
RICHMOND, CAL. and Berkeley 5049

## FREE! FREE!

We are giving away FREE one Bottle of Port Wine with each $1.00 bottle of Old Kirk Whiskey (full quart). Only while on display in our window.

**Richmond Liquor Store**

(Formerly Perrin Liquor Co.)
TWELFTH and MACDONALD AVENUE
Phone Richmond 506 -FREE DELIVERY

## SPECIAL MESSENGER SERVICE

TO SAN FRANCISCO AND OAKLAND DAILY
YOUR ORDERS GIVEN POMPT ATTENTION
"We Charge for Expressing only" For information apply

**Richmond Express and Transfer**

237 Ninth Street Phone Richmond 9251

## GRAND CANYON CHATEAU

OPENED UNDER NEW MANAGEMENT
Restaurant in charge of Oreste Adami, formerly of the Maison de L'Opera, Oakland.
A Pleasant Place for a Family Outing
DINNER PARTIES A SPECIALTY
F. T. BUSH and J. J. CURRY, Props.
Phone RICHMOND 4716

**Fairview Hotel** A HOME-LIKE STOPPING PLACE

HOME COOKING AND COURTEOUS, CAREFUL TREATMENT.
We Sell $5.25 Meal Tickets for $5.00
You Pay Only For What You Eat
HARTMAN & CROWDER, Props.
22nd Street and Macdonald Ave. RICHMOND, CAL.

## E. A. MARSHALL

PAINTING CONTRACTOR
House and Sign Work a Specialty.
Phones: Office 4321 Res. 1841 1014-16 Macdonald Ave.

## IMPERIAL RESTAURANT

UNDER NEW MANAGEMENT
Experienced restaurant people in charge. Perfect service. Tables served with the freshest and most wholesome viands.
Macdonald at Fifth J. KERMENT, Prop. Moderate Prices


# ARE YOU EARNING THREE THOUSAND A YEAR?

If you earn $3,000 per year you are eligible to Joseph J. Scott's, United States internal revenue collector, "37,000 club." For there are some 37,385 persons in San Francisco and Oakland who will pay income tax, under the new federal law, on yearly stipends of from $3,000 to $20,000, according to estimates made by the collector of internal revenue yesterday.

An estimate of Nevada and forty-eight counties in Northern California shows 80,000 persons who will pay 1 per cent on the $3,000 to $20,000 income. The tax rises to 4 per cent on incomes of $100,000 and over.

Scott's estimates, drawn from tax records and statistics of corporations in bay cities are as follows.

| Number of Persons | Incomes |
|---|---|
| 30,000 .. | 3,000 to $ 2,000 |
| 6,000 .. | 20,000 to 50,000 |
| 1,110 .. | 50,000 to 100,00 |
| 275 ... | 100,000 and over |

Estimates for forty-eight counties of Northern California and entire state of Nevada:

| Number of Persons | Incomes |
|---|---|
| 65,000 .. | $ 3,000 to $ 20,000 |
| 12,500 .. | 20,000 to 50,000 |
| 2,000 | 50,000 to 100,000 |
| 500 .. | 100,000 and over. |

During the debate in congress it was stated that approximately a number equivalent to 4 per cent of the population would be taxable. The population of the district estimated by Collector Scott is somewhat in excess of 1,800,000, according to the best figures obtainable, which proves that this district will show an excess of the 4 per cent calculation.

Collector Scott said yesterday:

"I believe my figures are conservative. I have had my division deputies go over the assessment and tax records in the principal counties of both California and Nevada. By California I mean that part of the state lying north of the Tehachapi. I have also obtained from commercial organizations a great deal of data and have called upon other financial institutions to give me what they could. I have included not only in my estimate individuals, but also corporations, partnerships and firms."

# "ADVERTISING PAYS," SAYS DR. FRASER

Dr. Fraser, the advertising medico, publishes Story No. 30 in this issue of the Record-Herald. The doctor states he has built up a large practice in Richmond since he commenced his present advertising campaign. The doctor came to Richmond a stranger, and, to use his own words, "I had no pull to gain public attention. I would not resort to the usual schemes to gain business, and none of the other doctors would pay my bills. So I began to advertise."

And the doctor has advertised, and as a consequence of his right attitude in the matter, has been getting the business while the other fellow who is chained down with the fetters of so-called medical ethics has been obliged to sit in his office and twiddle his thumbs.

Read the doctor's story. It is interesting.


CALIFORNIA TOWEL SUPPLY CO.

Towel service furnished offices, barbers and bars. We supply coats and aprons. We furnish the supply—you use it. Cheaper than buying your own. Branch office, Record-Herald building, telephone 701 Telephone your order and the man will call on you.

## Sewing Machines

All Kinds Sold, Rented and Repaired
PARTS AND SUPPLIES FOR ALL MACHINES
USED MACHINES, $5.00 and up
Guaranteed to work perfectly.
Phone 9471, or call 619 Macdonald Avenue, and tell us your Sewing Machine troubles.


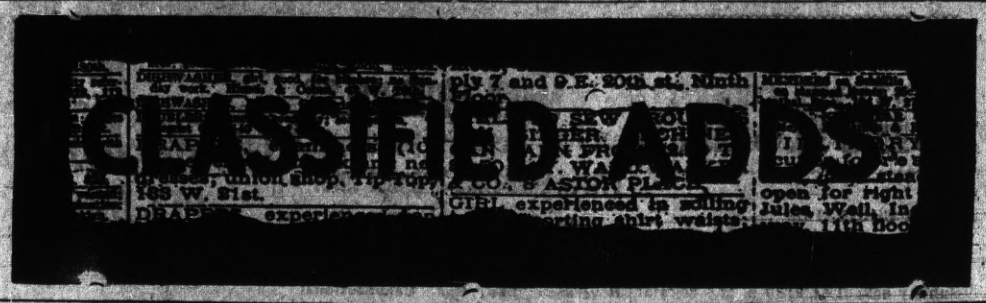


**CLASSIFIED ADVERTISING RATES**
Strictly in Advance

| Lines. | 2T | 4T | 6T | 12T | 24T |
|---|---|---|---|---|---|
| 3.... | $ .25 | $ .45 | $ .60 | $1.00 | $1.50 |
| 4.... | .35 | .60 | .80 | 1.35 | 2.00 |
| 5.... | .45 | .75 | 1.00 | 1.75 | 2.50 |
| 6.... | .50 | .90 | 1.20 | 2.00 | 3.00 |
| 7.... | .60 | 1.05 | 1.40 | 2.25 | 3.50 |
| 8.... | .70 | 1.20 | 1.60 | 2.50 | 4.00 |
| 9.... | .80 | 1.35 | 1.80 | 2.75 | 4.50 |
| 10.... | .90 | 1.50 | 2.00 | 3.00 | 5.00 |

Classified ads will be taken over the phone and collections made by messenger on payment of 10c extra for messenger service.

### REAL ESTATE FOR SALE

FOR SALE—Pretty home of four rooms and bath; lot 25x112½; fenced; chicked house. $1400; terms. See Owner 321 S. Second street, Richmond. sept.27-2t

FOR SALE—2½-year lease on Parrott building, 266 Tenth street; two store rooms, six living rooms. Inquire on premises. sept.25-3t

HOUSE and two lots in fine location to trade for vacant lots. Address Box 184, Richmond, Cal. ju8tf

FOR SALE—A beautiful 5-room bungalow, just completed, one lot, Eighth street, south of Chanslor avenue; $300 down. Information at 151 Eighth street. Owner at 315 Nevin avenue. m21tf

FOR SALE—Two lots, 30 by 110 feet, one First St. between Ripley and Pennsylvania Ave.; house of 3 rooms, plumbing, city sewer; would consider trade and or all of the following: Pair of good work mares, 2-horse wagon, gasoline engine and wood saw, shotgun and modern rifle as part of cash payment; otherwise want $560 cash, balance $940, $10 a month at 7 per cent interest. Inq. at 546 1st St.

### FOR RENT

FOR RENT — Five-room house, large lot, near Grand Canyon Park; cheap rent to party who will take care of property. Apply to F. McDonald, Pinole, Cal. sept.25-tf

### WANTED—MISCELLANEOUS

GET MARRIED — Many wealthy members; all ages; tired living alone; anxious for early marriage; descriptions free. Write Mrs. N. Hyde, 2677 Mission street, San Francisco, Cal. Sat.-tf

DRESSMAKING done at reasonable prices. Apply 553 Second street. sept.24-6t

WANTED—Farmer who has got team and implements to go on ranch in Concord valley and work it on shares; first-class opportunity for man and wife who understand the business. Address Box 184, Richmond, Cal. jul8tf

### FOR SALE

FOR SALE OR TRADE—Good strong auto truck, with 45 horsepower engine; excellent for contractor, grocery delivery or plumber's work. Owner, 270 Fifty-ninth street, Oakland, Cal. Phone Piedmont 3554. sept.23-6t

### HELP WANTED

$65.00 MONTHLY—Lady or gentleman wanted as information reporter. No canvassing. Spare time. Enclose stamp. National Realty Information Bureau, File 19, Drawer 1569, Los Angeles, Calif. sept.27-6t

EATERS WANTED—The meals at the Fairview Hotel, 22nd and Macdonald, cannot be beat. Prices 25c and 30c. Call and make us prove it. 1mo

### AUTOMOBILES

USE AN AIR-FRICTION with new 114 improvements. Increases power and economy of motor one-half. Uses distillate, gasoline or half kerosene with finest results. Starts easy in coldest weather. We fit all motors guaranteeing definite results or refund money. Exclusive county rights. Special price first order. Write for prices. AIR-FRICTION CARBURETOR CO., DAYTON, OHIO. sept.26-4t

**Have YOU Something To Sell? Advertise it through Our Classified Columns. They Bring Results!**

$6


### FOUND

FOUND—Ladies' brooch; gold set with stones; found at Point Richmond; owner can have same by identifying property and paying all charges. Inquire John Moyle, 441 Santa Fe avenue. sept.22-6t


**Dr. J. H. Schroeder**
*German Optometrist*

Office in Suite 1, Pillow Block. Will be here three days in the week, Mondays, Wednesday and Fridays. Hours 8 to 12 a. m. San Francisco office, Phelan Building.

Richmond people my best recommendation.

**COAL**
Delivered to any part of the city.
**Johnston & Braine**
OFFICE
278 Fourth St., Near Macdonald Ave. Phone 2021.

THE LUCEY
M. Lucey, Proprietor.
The best of everything to drink.
Free Hot Lunch from 11 to 2 and 4:30 to 10.
Meet Your Friends Here.
408 MACDONALD AVENUE.

**Notary Public**
Legal Instruments Executed
J. L. KENNON,
Record-Herald Office.
314 Macdonald Ave. Phone 701

AYLMER HARDING
DESIGNER AND DRAFTSMAN
Plans, Maps, Commercial Designs and Tracings of all kinds furnished on Moderate Terms
Lessons given in Architectural Drawing, Freehand and Water Color
318 La Salle Bldg. Phone 5711

**MONEY LOANED**
Working people on terms and rates that honest people can afford to pay, get money when you need it and pay when you can in small weekly or monthly payments. Loans on Pianos furniture etc. Incomes, judgments, rents wages etc. purchased.
D. D. DRAKE
Room One Sixth and Macdonald Postoffice Bldg., Richmond

**The Van Drug Store**
2021 Macdonald Avenue
Drugs, Chemicals and Perfumes
First Quality Reasonable Prices
Prescriptions Filled at all Hours

**J. G. Clark & Co.**
Funeral Director and Embalmer
Calls Answered Day or Night
Elegantly Fitted Chapel; Auto Ambulance Service; Lady Assistant for women and children
Tel. day or night 5981. 265 4th

### ATTORNEYS-AT-LAW

ODELL & HALL
ATTORNEYS-AT-LAW
First National Bank Building
Phone 801 Richmond, Cal.

J. M. OPSAHL
Attorney-at-Law
Room 304 Pillow Building
Residence Phone Richmond 7711
Richmond, Cal.

T. H. DE LAP
Attorney at Law
First National Bank Bldg., Richmond
Telephone Richmond 5491

C. A. CLARK
Attorney
Corner Richmond and Washington Avenues, Point Richmond, Cal.
Telephone Richmond 4341

J. E. RODGERS
Attorney-at-Law
Martinez, - - - - California

CLARE D. HORNER
Attorney at Law and Notary Public
City Hall Building
Point Richmond, California
Phone 2101

### DENTISTS

DR. W. C. REID, Jr.
Dentist
Phone 4731
Room 10 Pillow Building, Seventh and Macdonald Avenue.
Hours 9 to 5 Evenings 7 to 8

DR. C. J. CARTER
Dentist
With Painless Anderson
Upstairs Thurman Block, Macdonald Avenue and Fourth St.

### MUSIC

CHAS. H. BLANK
Violinist
Studio: 905 Macdonald Ave.
Phone: 3571
MONDAYS
Competent instruction at reasonable rates of tuition

MISS ELLA MAYE LA SELLE
Teacher of Singing
Piano Instruction
Studio, 153 Third St., Richmond
Phone 5381

### PHYSICIANS AND SURGEONS

W. J. CAESAR, M. D.
Richmond, California
Office
Rooms 5, 6, 7 Pillow Building
Hours, 11 to 12 a. m.
2 to 4 and 7 to 8 p. m.
Phone Richmond 7681
Residence 459 Tenth
Phone Richmond 6141

**Bert Curry**
UNDERTAKER—EMBALMER
Parlors, 27 Park Place
Service Day or Night
Day and Night Phone 4291

RICHMOND LUMBER COMPANY
F. E. Adams, Pres. and Mgr.
BUILDING MATERIALS OF ALL KINDS
Office and Yards at the S. P. Depot
Phone 491

# REAL ESTATE BARGAINS

10 acres fine land, just outside city limits of Modesto; to exchange for improved Richmond property. This is worth investigating.

10 acres, near Corning, Cal., to exchange for Richmond property, improved or unimproved.

4-room house on good street; price $1900, on terms of $300 cash and balance monthly; 7% interest.

1 lot close in on Third street; cash, $500; street work paid.

2 choice lots on Bissell; street work included; cash, $1650.

Contract on 5-room new house, now rented and paying 10% on $2400. $200 cash gives you possession and place at $2175. This must be taken at once to get the terms. Let us explain the contract.

When looking for good investments, see our list or tell us what you want; we will take pleasure in trying to serve you.

You can borrow money now, so if you desire to build let us supply what mony you need.

For some of the best investments in close-in properties, give us a little of your time and we will tell you and also show you:

TRUITT & MOYLE
709 Macdonald and
221 Richmond Avenues.

## Richards & Stringer

Two lots on Thirteenth street, between Barrett and Roosevelt. Price .....$1400

Corner on Eighth street, two blocks off Macdonald ave. Price .....$1500

New 5-room house on Bissell avenue, on lot 38x112½ ft. Price .....$3350
$300 cash; balance on monthly payments.

Four-room house on Chanslor avenue. Price .....$1900
$200 down; balance $20 per mo. Now rented for $20 per month.

Real Estate---Insurance
821 Macdonald Ave., Richmond, Cal.

# FOR SALE

One lot on Sixteenth street near Bissell avenue, $650; $100 down, bal. $10 per month.

Two lots on Bissell avenue near Eighth street, $2500; street work paid; some terms.

41 feet by 112½ feet, with six-room house, next to postoffice; best buy in town. Price $8500; good terms.

Two lots on Chanslor avenue near Thirteenth street; sewer in and paid. Price $1050.

Two flats, five rooms each, lot 37½ x 112½; beautiful, new and modern; finest in town. Price $5875.

We have two of the best insurance companies on the coast. Come in and get insured.

## CONN BROS.
610 Macdonald Ave. Phone 6371.

## SOLANO IRRIGATED FARMS

Daniel Barton

Agent for Richmond

See me before going elsewhere

182 Tenth St. Phone 4171

# LISTEN!!

THOSE WANTING REAL HOMTS ON EASY TERMS
—SEE—

## P. B. MacQuiddy

Real Estate, Insurance, Loans and Appraisements
OFFICE: 803 MACDONALD AV.
Office Tel. 9311 Res. Tel. 9232

## GETUM! GETUM!
## BEFORE THEY GET YOU

Clean out your flies with Dunlap's newly patented flytrap. Gets them sure.

See demonstration on streets. Address A. Dunlap, Richmond, California.

Have Your Suit Cleaned and Pressed

## BLACK'S

PARISIAN DYE WORKS
Cleaning, Pressing, Dyeing
We also Clean and Cure Feathers
420 SIXTH ST. PHONE 7231


# WHAT CALIFORNIA LAND SHOW WILL BE--REAL ESTATE MAN TELLS ABOUT IT

The wide publicity and extensive interest in the California Land Show and Home Industry exhibition has aroused a chorus of inquiry as to exactly what a land show is, and President A. L. Harrigan, of the San Francisco Real Estate Board, in an interview last week gave a correct definition of the name and an explanation of its significance to the people at large.

"A land show purporting to represent a certain area, as the California Land show represents this state," said Harrigan, "is in brief an exhibition of the soil and the products of the soil—a comprehensive explanation and demonstration of the land in various parts of the state, showing the nature of the soil, the climate and rainfall, location as to market place and railroad center and all other information regarding every section of the state.

"The California Land show will, by means of exhibits of the fruits, cereals, vegetables, etc., and by means of photographs and moving pictures and description of the country as to topography climatical and scenic advantages, give the visitor an instant grasp of the nature of the entire state. The various counties will demonstrate their claims of superiority along particular lines and, as will be the case with this first land show, more than 50,000 homeseekers, who are practical farmers, who will be brought here from the east at excursion rates over the various railroads will be enabled to select the exact character of farm they wish. In other words, lands of the whole state of California will be spread out before them.

"The Land show is in effect a medium of advertising for such counties and communities as care to take advantage of it. At this show the counties have been quick to see the advantage to be gained by promoting their own interests in a substantial way by showing just what can be done within their boundaries.

"A farmer who may have been struggling along against adverse soil and climate conditions in the east, may or may not have decided upon a certain line of activity in California. He may have had dreams of an olive orchard, an orange grove or a small intensified farm close to the market, which he can supply with his products every day. And again he may not have decided upon exactly what branch of farming he would take up in California, but is decided upon settling in this state, where the conditions of living are so much more comfortable than in the east. Here at the Land show he may find just what he wants. The various counties will display their charms before him to the best advantage. He will see by means of moving pictures and hear by means of lectures the profits that are being made now in the state in the various branches of farming. Thus the land show is materially beneficial to the farmers in search of a location and to the community who desires population of this class.

"These are the people which the various counties and communities of California will make an effort to secure as settlers. It will depend upon the attractiveness of the showing made by the various counties as to the result they will secure from the land show. As in the selling of merchandise the best arguments and the most attractive displays will secure the greatest number of customers.

"The California Land show will be a revelation to the people of the state—to the thousands of visitors who will be here during the Portola—regarding the wonderful resources and the marvelous possibilities of the various sections of the state. It will be an entertainment of the unique sort. The exhibits will be artistic and the great pavilion covering over 100,000 square feet of floor space will be transformed into a veritable forest of redwoods, among the branches of which will be strung thousands of gaily decorated incandescent lights.

"Novelties in the way of exhibits will be numerous. Every county will have its own individual way of displaying itself and its charms. Then there will be entertainment features such as a monster chorus of one thousand voices, a great band, a Hawaiian orchestra and singers, Scottish bagpipers in full Highland costume and other musical events. There will be three band stands in which the various musical features will alternate.

"During the Portola festival there will be half a million people in San Franciscoo and here in the great pavilion of the Land show will be the coolest, most artistic, restful and altogether desirable place to go to between the great parades and other street features of the great Portola. Here will be rest rooms and nurseries, smoking rooms and reading rooms and always something going on to amuse and entertain. The Land show will prove its worth both as an advertising to the farmer and to the community. It will also justify its establishment as an annual institution for the development of the state at large."

The exhibitors are being encouraged to display their best by the offer of 250 premiums, consisting of loving cups, gold, silver and bronze medals.

# POINT CREAMERY CHANGES HANDS

The Golden Gate Creamery, at the Point, has passed into the hands of Silveria Bros., experienced creamery men of Oakland. It is intended to give a better service in the delivery of goods than has ever before been given in Richmond. If from any reason the housewife forgets to order anything it may be ordered from the Golden Gate within a half hour of a meal and it will be delivered in time for use at that meal. J. B. Silveira, manager of the concern, was with the American Creamery, of Oakland, for nine years and knows every detail of the creamery business. After the first of October all milk will be delivered in bottles. Pints will be served at the same price as now in force, while quarts will be delivered at $2.50 per month. All the changes that are to be made in the creamery will be finished by the first of October and after that date the public is invited to come and see just how its products are handled. Absolute cleanliness in every detail of manufacture will be observed and only the freshest of its output will be delivered to customers.

Mr. and Mrs. T. H. Summers, of Redondo, have been visiting at the Rihn home in Richmond.

# GOOD TAILORING BRINGS REWARD

Since opening their men's and women's tailoring establishment at 1109 Macdonald avenue, the Richmond Tailors have met with much success. Careful tailoring and moderate prices have found their reward in a fast-growing business. A trial order will convince you of their ability to make clothing of distinctive style and merit.—advt. tf


F. E. Adams R. G. Pynchon

## ADAMS & PYNCHON

Wholesale and Retail
FEED AND FUEL
RICHMOND, CALIF.
Transfer Line in Connection
Office: 611 Macdonald Ave.
Yards: 18th and Santa Fe R. R.
Phones: Office: Rich. 9401; Residence: Rich. 2181.

E. B. SMALLWOOD
Undertaker—Embalmer
DEPUTY CORONER
119 Richmond Ave.
727 Macdonald Ave.
Phone Richmond 1181.

## JOHN F. SNOW

CLEANERS AND DYERS
822 MACDONALD AVE. PHONE 61[illegible]

REAL ESTATE

Insurance, Rentals, Steamship Tickets, Bonding, Notary Public
ODELL & STIDHAM
127 Washington Avenue


# NOTICE OF PUBLIC WORK

NOTICE IS HEREBY GIVEN that the Council of the City of Richmond, on the 15th day of September, 1913, passed Resolution of Intention No. 207, to order the following work to be done, to-wit:

The opening and extending of Florida Street at its present width of sixty (60) feet, from its present termination at the easterly line of the Canal Subdivision to its present termination at the westerly line of the Santa Fe Townsite, to condemn and acquire any and all property necessary and convenient for that purpose, and to create an assessment district to be benefited by said improvement, and to be assessed to pay the costs, charges and expenses thereof.

That said Council deems said work to be required by and for the public interest and convenience.

That the land which is by this Council deemed necessary to be taken therefor is described as follows, to-wit: All that certain land situate, lying and being in the City of Richmond, County of Contra Costa, State of California, and more particularly described as follows:

All the following portion of Lot Forty-three (43) of the San Pablo Rancho, as shown on the map of the San Pablo Rancho accompanying and forming part of the Final Report of the Referees in Partition, dated September 1, 1893, on file in the office of the County Recorder of Contra Costa County, as follows, to-wit:

Commencing at the intersection of the southerly line of Florida Street and the easterly boundary of the Canal Subdivision as shown on Map Number One of the Canal Subdivision, filed in the office of the County Recorder of Contra Costa County on the 6th day of July, 1907, and running thence easterly in a direct line to the northwesterly corner of Block D, as said Block D is delineated on that certain map entitled "Santa Fe Terminus of the Transcontinental Railway, Point Richmond," filed in the office of the County Recorder of Contra Costa County, on the 17th day of March, 1900, which tract is commonly known as the "Santa Fe Townsite," which point is also on the westerly boundary line of the said Santa Fe Townsite; thence northerly along said westerly boundary to the southwesterly corner of Block C, said Santa Fe Townsite; thence westerly in a direct line to the intersection of the northerly line of Florida Street and the easterly boundary line of the said Canal Subdivision; thence southeasterly along the said easterly boundary line to its intersection with the said southerly line of Florida Street and point of commencement. Being a strip of land sixty (60) feet in width extending across said Lot Forty-three (43) of the San Pablo Rancho. Saving and excepting therefrom all public streets, lanes, alleys and avenues therein contained.

That the exterior boundaries of the district of land hereby established, determined and declared to be affected and benefited by said work or improvement, and assessed to pay the damages, costs and expenses thereof, and to be known as "Assessment District Number 207," are described as follows, to-wit:

Beginning at a point on the westerly line of Tenth Street as delineated on that certain map entitled "Santa Fe Terminus of the Transcontinental Railway, Point Richmond," filed in the office of the Recorder of Contra Costa County on the 17th day of March, 1900, and commonly known as "Santa Fe Townsite" which point is the center point of the easterly line of Block Forty-four (44), said Santa Fe Townsite, and which point is 225 feet northerly from the northerly line of Florida Street and which point is also the northeasterly corner of Lot Thirty-three (33), Block Forty-four (44), said Santa Fe Townsite, and running thence westerly on a line parallel to and 225 feet northerly from the said northerly line of Florida Street to the intersection of last said line with the westerly boundary of said Santa Fe Townsite; thence in a direct line westerly to the northeasterly corner of Lot Twenty-four (24), Block Forty-one (41) of the said Canal Subdivision; thence in a direct line westerly parallel to the northerly line of Florida Street to the northwesterly corner of Lot Eleven (11), Block Thirty-eight (38), Canal Subdivision; thence to the northerly corner of Lot One (1), Block Thirty-seven (37); which point is on the southeasterly line of Ashland Avenue in said Canal Subdivision; thence southwesterly along said southeasterly line of Ashland Avenue to the southwesterly corner of Lot Two (2), Block Twenty-eight (28), said Canal Subdivision; thence to the most southerly corner of said Lot Two (2); thence to the southwesterly corner of Lot Thirty-two (32), Block Twenty-nine (29), said Canal Subdivision; thence easterly parallel to and 225.0 feet from the said southerly line of Maine Street to the easterly line of the said Canal Subdivision; thence easterly in a direct line to the southwesterly corner of Lot Fifteen (15), Block Two (2) of the Santa Fe Tract; thence easterly parallel to and 225.0 feet from the said southerly line of Florida Street to the westerly line of Tenth Street; thence northerly along the said westerly line of Tenth Street to the northeasterly corner of Lot Thirty-three (33), Block Forty-four (44), said Santa Fe Townsite, and the place of beginning. Being all in the City of Richmond, County of Contra Costa, State of California, saving, excepting and excluding from said district all public streets, alleys, lanes, avenues and places herein included and contained, as shown on map entitled "Plat showing the land required and assessment district for the opening of Florida Street, Resolution of Intention No. 207," dated August 30, 1913, prepared by the City Engineer of the City of Richmond.

That the said work or improvement is to be done under an act of the Legislature of the State of California, entitled "An Act to provide for laying out, opening, extending, widening, straightening, or closing up in whole or in party, any street, square, lane, alley, court or place within municipalities, and to condemn and acquire any and all land and property necessary or convenient for that purpose, approved March 6, 1889" and all acts amendatory thereto.

Reference is hereby made to said Resolution of Intention No. 207, now on file in the office of the City Clerk of the City of Richmond for further particulars.

H. D. CHAPMAN,
Superintendent of Streets of the City of Richmond.
Richmond, Cal., Sept. 17, 1913.
First publication, Sept. 18, 1913.
Last publication, Sept. 29, 1913.

# NOTICE OF PUBLIC WORK

NOTICE IS HEREBY GIVEN that the Council of the City of Richmond, on the 15th day of September, 1913, passed Resolution of Intention No. 206, to order the following work to be done, to-wit: The opening and extending of Maine Street at its present width of sixty (60) feet from its present termination at the easterly line of the Canal Subdivision to its present termination at the westerly line of the Santa Fe Townsite, to condemn and acquire any and all property necessary and convenient for that purpose, and to create an assessment district to be benefited by said improvement, and to be assessed to pay the costs, charges and expenses thereof.

That said Council deems said work to be required by and for the public interest and convenience.

That the land which is by this Council deemed necessary to be taken therefor is described as follows, to-wit: All that certain land, situate, lying and being in the City of Richmond, County of Contra Costa, State of California, and more particularly described as follows:

All the following portion of Lot Forty-three (43) of the San Pablo Rancho, as shown on the Map of the San Pablo Rancho accompanying and forming part of the Final Report of the Referees in Partition, dated September 1, 1893, on file in the office of the County Recorder of Contra Costa County, as follows, to-wit:

Commencing at the intersection of the southerly line of Maine Street and the easterly boundary of the Canal Subdivision as shown on Map Number One (1) of the Canal Subdivision, filed in the office of the County Recorder of Contra Costa County on the 6th day of July, 1907, and running thence easterly in a direct line to the northwesterly corner of Block F, as said Block F is delineated on that certain map entitled "Santa Fe Terminus of the Transcontinental Railway, Point Richmond," filed in the office of the County Recorder of Contra Costa County on the 17th day of March, 1900, which tract is commonly known as the "Santa Fe Townsite," which point is also on the westerly boundary line of said Santa Fe Townsite; thence northerly along said westerly boundary to the southwesterly corner of Block E, said Santa Fe Townsite; thence westerly in a direct line to the intersection of the northerly line of Maine Street and the easterly boundary line of the said Canal Subdivision; thence southwesterly along the said easterly boundary line to the southwesterly corner of Lot Two (2), Block Twenty-eight (28), said Canal Subdivision; thence to the most southerly corner of said Lot Two (2); thence to the southwesterly corner of Lot Thirty-two (32), Block Twenty-nine (29), said Canal Subdivision; thence easterly parallel to and 225.0 feet from the said southerly line of Maine Street to the easterly line of the said Canal Subdivision; thence easterly in a direct line to the southwesterly corner of Lot Fifteen (15), Block Two (2) of the Santa Fe Tract; thence easterly parallel to and 225.0 feet from the said southerly line of Florida Street to the westerly line of Tenth Street; thence northerly along the said westerly line of Tenth Street to the northeasterly corner of Lot Thirty-three (33), Block Forty-four (44), said Santa Fe Townsite, and the place of beginning. Being all in the City of Richmond, County of Contra Costa, State of California, saving, excepting and excluding from said district all public streets, alleys, lanes, avenues and places herein included and contained, as shown on map entitled "Plat showing the land required and assessment district for the opening of Florida Street, Resolution of Intention No. 207," dated August 30, 1913, prepared by the City Engineer of the City of Richmond.

That the said work or improvement is to be done under an act of the Legislature of the State of California, entitled "An Act to provide for laying out, opening, extending, widening, straightening, or closing up in whole or in party, any street, square, lane, alley, court or place within municipalities, and to condemn and acquire any and all land and property necessary or convenient for that purpose, approved March 6, 1889" and all acts amendatory thereto.

Reference is hereby made to said Resolution of Intention No. 207, now on file in the office of the City Clerk of the City of Richmond for further particulars.

H. D. CHAPMAN,
Superintendent of Streets of the City of Richmond.
Richmond, Cal., Sept. 17, 1913.
First publication, Sept. 18, 1913.
Last publication, Sept. 29, 1913.

# NOTICE OF PUBLIC WORK

NOTICE IS HEREBY GIVEN that the Council of the City of Richmond, on the 15th day of September, 1913, passed Resolution of Intention No. 206, to order the following work to be done, to-wit: The opening and extending of Maine Street at its present width of sixty (60) feet from its present termination at the easterly line of the Canal Subdivision to its present termination at the westerly line of the Santa Fe Townsite, to condemn and acquire any and all property necessary and convenient for that purpose, and to create an assessment district to be benefited by said improvement, and to be assessed to pay the costs, charges and expenses thereof.

That said Council deems said work to be required by and for the public interest and convenience.

That the land which is by this Council deemed necessary to be taken therefor is described as follows, to-wit: All that certain land, situate, lying and being in the City of Richmond, County of Contra Costa, State of California, and more particularly described as follows:

All the following portion of Lot Forty-three (43) of the San Pablo Rancho, as shown on the Map of the San Pablo Rancho accompanying and forming part of the Final Report of the Referees in Partition, dated September 1, 1893, on file in the office of the County Recorder of Contra Costa County, as follows, to-wit:

Commencing at the intersection of the southerly line of Maine Street and the easterly boundary of the Canal Subdivision as shown on Map Number One (1) of the Canal Subdivision, filed in the office of the County Recorder of Contra Costa County on the 6th day of July, 1907, and running thence easterly in a direct line to the northwesterly corner of Block F, as said Block F is delineated on that certain map entitled "Santa Fe Terminus of the Transcontinental Railway, Point Richmond," filed in the office of the County Recorder of Contra Costa County on the 17th day of March, 1900, which tract is commonly known as the "Santa Fe Townsite," which point is also on the westerly boundary line of said Santa Fe Townsite; thence northerly along said westerly boundary to the southwesterly corner of Block E, said Santa Fe Townsite; thence westerly in a direct line to the intersection of the northerly line of Maine Street and the easterly boundary line of the said Canal Subdivision; thence southeasterly along the said easterly boundary line to its intersection with the said southerly line of Maine Street and the point of commencement. Being a strip of land sixty (60) feet in width extending across said Lot Forty-three (43) of the San Pablo Rancho. Saving and excepting therefrom all public streets, lanes, alleys and avenues therein contained.

That the exterior boundaries of the district of land hereby established, determined and declared to be affected and benefited by said work or improvement, and assessed to pay the damages, costs and expenses thereof, and to be known as "Assessment District Number 206," are described as follows, to-wit:

Beginning at a point on the westerly line of Tenth Street as delineated on that certain map entitled "Santa Fe Terminus of the Transcontinental Railway, Point Richmond" filed in the office of the Recorder of Contra Costa County on the 17th day of March, 1900, and commonly known as "Santa Fe Townsite," which point is the center point of the easterly line of Block Forty-five (45), said Santa Fe Townsite, and which point is 225 feet northerly from the northerly line of Maine Street and which point is also the northeasterly corner of Lot Thirty-four (34), Block Forty-five (45) said Santa Fe Townsite, and running thence westerly on a line parallel to and 225 feet northerly from the said northerly line of Maine Street to the intersection of said last line with the westerly boundary of said Santa Fe Townsite; thence in a direct line westerly to the northeasterly corner of Lot Ten (10), Block Thirty-five (35), of said Canal Subdivision; thence in a direct line westerly parallel to the northerly line of Maine Street to the northwesterly corner of Lot Thirty-one (31), Block Twenty-nine (29), Canal Subdivision; thence to the northeasterly corner of Lot Three (3), Block Twenty-eight (28); thence to northwesterly corner of said Lot Three (3), which point is on the southeasterly line of Ashland Avenue in said Canal Subdivision; thence southwesterly along the said southeasterly line of Ashland Avenue to the southwesterly corner of Lot Nine (9), Block Seventeen (17), said Canal Subdivision; thence to the most southerly corner of said Lot Nine (9); thence to the southwesterly corner of Lot Twenty-seven (27), Block Seventeen (17), said Canal Subdivision; thence easterly parallel to and 225.0 feet from the said southerly line of Maine Street to the easterly line of the said Canal Subdivision; thence easterly in a direct line to the southwesterly corner of Lot Fifteen (15), Block Three (3) of the Santa Fe Tract; thence easterly parallel to and 225.0 feet from the said southerly line of Maine Street to the westerly line of Tenth Street; thence northerly along the said westerly line of Tenth Street to the northeasterly corner of Lot Thirty-four (34), Block Forty-five (45), said Santa Fe Townsite, and the place of beginning. Being all in the City of Richmond, County of Contra Costa, State of California, saving, excepting and excluding from said district all public streets, alleys, lanes, avenues and places herein included and contained, as shown on map entitled "Plat showing the land required and assessment district for the opening of Maine Street, Resolution of Intention No. 206," dated August 30, 1913, prepared by the City Engineer of the City of Richmond.

That the said work or improvement is to be done under an act of the Legislature of the State of California, entitled "An Act to provide for laying out, opening, extending, widening, straightening, or closing up in whole or in part, any street, square, lane, alley, court or place within muncipalities, and to condemn and acquire any and all land and property necessary or convenient for that purpose, approved March 6, 1889" and all acts amendatory thereto.

Reference is hereby made to said Resolution of Intention No. 206, on file in the office of the City Clerk of the City of Richmond, for further particuars.

H. D. CHAPMAN,
Superintendent of Street of the City of Richmond.
Richmond, Cal., Sept. 17, 1913.
First publication, Sept. 18, 1913.
Last publication, Sept. 29, 1913.


FOR TIRED FOLK

No medicine compares with that taken from nature's medicine chest. 6

GIER'S TONIC PORT

Contains port wine, pepsin and iron it makes rich, red blood gives appetite, makes you "feel good." At your druggist for it.

[illegible] WINE CO.
[illegible] 18th St. Oakland, Cal.

# THE STORE for EVERYBODY

Watch This Space Every Day and SAVE MONEY

## 91 Days to Christmas

**MANY OF YOUR WANTS CAN BE ANTICIPATED AND CHRISTMAS SHOPPING MADE EASY**

| | |
|---|---|
| Busy Bee Needlework Packages | 25c and 50c |
| Correspondence Cards | 25c, 48c and 50c |
| Button Holes, per yard | 10c |
| Camel Hair Brushes | 10c 3 for 25c |
| Water Color Books (for school and home) | 25c |
| Ladies' Neckwear and Belts, each | 1c |

**ONE DAY ONLY SATURDAY**

Enameled Pie Plates, China Dinner Plates, Soup Plates and Bread and Butter Plates . . . . . 5c EACH

See our Richmond pennant postals.

MEET ME AT **THE FAIR** Department Store

KELLY & OLNEY

327 Macdonald Ave. Phone Richmond 6111 Richmond, Cal.


# LOCAL MENTION

Pertinent Remarks About Well-known People in Richmond and Happenings About Town

A merry-go-round is being erected on the vacant lot in front of the Record-Herald office.

The Stege sanitary district election has been going on today in the vicinity of the county line.

Harvey Sellers and Beverly Cushing will leave this city in a few days for a trip up the Sacramento river.

A. Rice, formerly a reporter on the Record-Herald, has now accepted a position with T. P. Fay in the realty business.

The employes of the Richmond theaters have organized a union and have secured a charter from the international body.

Robert G. Erskine has been elected as delegate to the state encampment of the Odd Fellows, which will convene at Riverside on October 7th.

About a dozen members of the Y. M. I. of Richmond will attend the banquet and reception to Rev. Father Barry, in West Oakland, on Monday evening.

Cashier Fred Gordon, of the Bank of Wasco, was a visitor in this city this morning as a guest of Manager C. J. Crary, of the First National Bank, of this city.

A party composed of Ward Cummings, J. Ford and Charley Andrews will leave tomorrow morning for a trip up Napa creek. The party will return that evening.

Miss Josephine Beach, daughter of Senator S. C. Beach, of Portland, Oregon, and a niece of Mrs. G. A. Follett, was a visitor at the Follett home yesterday.

Chief of Police Arnold was a visitor to the county seat yesterday on official business connected with the superior court and the sheriff's office.

Mrs. Otto Ludewig, wife of the mayor of this city, who is at the present time touring Europe with her children, will return to this city about the middle of October.

The condition of Edward Van Dorsten, who is confined in the Abbott hospital as the result of having sustained a serious injury to his skull in an accident at the Santa Fe yards recently, is much improved.

The Carbon plant will be opened on December 1st, according to the announcement of Manager Moses. The plant is located on Nineteenth street and has been under course of construction for several months.

A lecture will be held this evening in Sequoia hall, at which time the subject of "Psychotherapy" will be discussed by able speakers.

Marshall Glavinovich, of Albany, was a visitor at the police station this morning to confer with Chief of Police Arnold.

Chief of Police Arnold has been busy the last few days serving subpoenas on the various witnesses in the Tonsing case, which comes up before Judge Conley, of Madera, at Martinez on Monday afternoon.

Harry Hays and H. L. Rector will leave in a few days for a business trip to Mendocino county for the purpose of closing up a number of real estate deals. The two Richmondites will make the trip by automobile.

One of the special features of the service at the First Methodist chuch tomorrow will be the singing by C. Adams and Mrs. S. Blount. Rev Ralston, pastor of the church, will speak at both services. In the evening the Epworth league will be in charge of Deaconess Miss Wilker, of San Francisco.

F. Everett Rosser, of Arcanum, Ohio, is spending the week end with C. J. Shepherd, cashier of the First National bank. Mr. Rosser has been on the coast since last January on a business trip, and during that time he has become so infatuated with California climate and girls that after a short trip back east he will probably return to the southern part of this state and there establish his future home. Mr. Rosser has been in Richmond quite often the last few month and the many friends he has made here certainly wish to congratulate the fortunate young men in Los Angeles.

Miss Della Wilsey, of Pomona, arrived in Richmond on Thursday. She will assume charge of the public library on the first of the month. For the persent she will make her home with Mrs. Whitbeck, who will keep her residence on Nevin avenue indefinitely. Mrs. Whitbeck feels that she has not the time at this early stage of the new work that she has taken up to move to Martinez, but will do so later if a house can be found. Work on the west side branch is progressing, although but little showing has been made. The furniture and casing may not be ready until the middle of the month. The branch will move on the 1st, although it has not been definitely decided as to the formal date of opening. The old furniture will be used temporarily and the new cases installed as soon as possible.


**Dog Muzzles**

We have a large stock of Dog Muzzles the wire kind, the humane kind. 50c each

Bring your dog in, we fit them perfect

**The Square Deal Hardware Co.**

FREE DELIVERY

Phone 2291 315 Macdonald Ave.


# ATTORNEY WILDGRUBE SAYS HE DOESN'T SEEK OFFICE OF DISTRICT ATTORNEY

Attorney H. J. Wildgrube came into the Record-Herald office this morning and stated that the reports being published in the press of Richmond, to the effect that she would enter the race for district attorney of Contra Costa county were rather premature. He had not authorized anyone to announce him for office and that when he got ready to run for office he would let the papers know about it. On being asked to sign a statement refuting the rumors that he would go after the county job, Mr. Wildgrube handed in the following:

"Richmond, Cal., Sept. 27, 1913.

"Editor Record-Herald:

"It has been announced through some of the local press of Richmond that I am a candidate for district attorney. This is not true. I have never announced myself as a candidate for the office.

"H. J. WILDGRUBE."

The elimination of Attorney Wildgrube from the race for the office of district attorney will cut the contestants down to two, T. D. Johnston and Deputy District Attorney Ormsby, of Martinez. It is said that it is hardly possible to dig up another lawyer in the county that would take the office at this time.

# CALFEE FUND IS COMPLETED TODAY MORTGAGE WILL NOW BE PAID OFF

The last five dollar piece which completed the amount necessary to pay off the mortgage on the property of Rev. D. W. Calfee was paid into the Record-Herald office today by "Santa Fe Tommy." Everybody knows who "Santa Fe Tommy" is. If there are a few citizens who have not made his acquaintance they had better meet the man. Tommy is a hard-working man and a pioneer of Richmond. He has never been blessed with an over abundance of worldly goods, and for that matter, has never cared to become a John D. Rockefeller. Tommy is a great admirer of Rev. Calfee, although he differs with the reverend gentleman in matters of theology, but that does not make any difference to Tommy. He came into the office today and said, "Here's five dollars for Brother Calfee. If I had more I would give it. Rev. Calfee is very deserving and I know of many kind acts he has performed in this city for poor people."

The money is all in and will be paid over to the holder of the mortgage on Rev. Calfee's property at an early date.

This is the culmination of the efforts of Richmond's two papers to come to the rescue of one of Richmond's pioneers in a time of need. We do not mean that Rev. Calfee is wanting the necessities of life, but he is getting along in years and will soon have to begin thinking about going over the Great Divide. He needs a home in his old age, and the people of Richmond, regardless of their religious affiliations, have responded nobly in donating the money to pay off a mortgage on his property amounting to $700.

Here is the completed list:

| | |
|---|---|
| D. W. McLaughlin | $50.00 |
| Record-Herald Co. | 25.00 |
| F. C. Schram | 20.00 |
| Senator J. C. Owens | 15.00 |
| W. J. Charles | 15.00 |
| Daily Independent Pub. Co. | 15.00 |
| Mayor O. R. Ludewig | 10.00 |
| G. W. Cushing | 10.00 |
| B. Boorman | 10.00 |
| W. H. and C. H. Johnston | 10.00 |
| J. J. Watkins | 5.00 |
| Rita Arnold | 2.00 |
| A Friend | 1.50 |
| A. F. Johnson | 1.00 |
| W. F. Logan | 5.00 |
| W. H. Sanford | 10.00 |
| Municipal Improvement Co. | 15.00 |
| O. A. Poulson | 5.00 |
| Pulse Brothers | 10.00 |
| Richmond Police fund | 5.00 |
| B. H. Griffin | 10.00 |
| Dr. Hall Vestal | 5.00 |
| A Friend | 10.00 |
| Stanford E. Philpott | 1.00 |
| J. A. Philpott | 1.00 |
| Ten Friends | 100.00 |
| Cash | 5.00 |
| H. C. Jacobsen | 2.50 |
| J. T. Narbett | 1.00 |
| Dr. Scroggs | 1.00 |
| Individuals and church organizations | 219.00 |
| Bank Hall Janitor | 1.00 |
| E. A. Preble | 5.00 |
| J. R. Davis | 2.50 |
| Friends | 90.00 |
| Santa Fe Tommy | 5.00 |
| Total | $700.00 |

# ANNUAL BALL OF POCAHONTAS THIS EVENING

## MEMBERS IN COSTUME TO LEAD GRAND MARCH

This evening the members of Onetah council, Degree of Pocahontas, will hold their annual ball at East Shore park. The dance will be one of the biggest events given by the members of that order this year, and from the large number of tickets sold will be largely attended.

The committee in charge of the dance for this evening have spent the last few days in decorating the large pavilion of the park for the big dance. One of the features of the evening will be the grand march, which will be led by the members of the order who will be dressed in their new Indian costumes. Those on the committee for the dance are as follows: W. F. Patten, chairman; Miss Esther Smith, Mrs. Ellen Warrillow, Miss Ilva Standiford and Mrs. Lottie Donnelly.

# JULIUS STIEFVATER GETS LOAD MELONS

Julius Stiefvater, the genial west side grocer, is highly elated over a shipment of Casaba melons he has just received from "sunny Stanislaus." If they are all like the one the Record-Herald reporter participated in eating, surely they have never been excelled in daintiness of mat and richness of flavor.

If you don't know what a Casaba melon is Julius will tell you so you will readily understand just how good they are. When asked by a prospective customer, "What is a Casaba melon?" his response was something like this:

"Vas iss a Casasaba melon? Vy a Casabass melon is dot melon dat is yust twice so goot as dat melon vos only half so goot as vat de Cassusaba melon vas. Verstehen si?"

Whether this description is entirely intelligible or not, you may rest assured the melons are A1, and you'll miss a treat if you don't hurry over to the store and get one.

# SAN RAFAEL OFFICIALS INSPECTS STREET WORK

Several members of the board of trustees of the city of San Rafael were in Richmond today and inspected Richmond's street work. They were accompanied by a representative of the Barber Asphalt Paving company.

Among those in the party were Mayor Kinsella, Trustees Kniettle, Boyle, Lund, City Engineer Richardson and M. F. Cochran, editor of the San Rafael Independent.

San Rafael has recently voted $215,00 in bonds for the paving of the streets of that city, for the erection of a municipal bath house, and for the construction of a garbage incinerator.


# OWN YOUR HOME

WE WILL MAKE YOU SATISFACTORY TERMS FOR THE PURCHASE OF A LOT IF YOU DESIRE TO BUILD ON ANY OF THE PROPERTY CONTROLLED BY US.

**J. W. WRIGHT & CO.,** 228 Montgomery St. San Francisco, Cal.

Douglas 4480

# $5 A MONTH

GIVES YOU A CAPITAL OF $500

In the Choicest Property NOW ON SALE IN RICHMOND

LOTS $350 AND UP

As Little as $5 a Month

Where San Pablo Avenue, Macdonald Avenue and Cutting Boulevard join the future "Third and Market Street of Richmond

THE BEST INVESTMENT YOU CAN MAKE

Call at our nearest office and get FREE round trip excursion tickets to the property

COME SUNDAY

Transfer to Richmond cars on San Pablo Avenue and get off at Potrero Avenue

**E. M. TAPSCOTT, Owner**

215-16-17-18-19-20 First National Bank Bldg., Oakland. 404 Market St., San Francisco.

# Sunset Express

via

Famous Southern Route along the Seashore and through the Sunny South.

Open air observation car service, personally conducted excursion car parties to Washington, Chicago, St. Louis, Kansas City, Cincinnati and New Orleans.

Close connection at New Orleans with our New York, New Orleans steamer service. Costs no more than all rail, meals and berth included.

See our agents for further information.

# SOUTHERN PACIFIC

L. RICHARDSON, D. F. and P. A. Broadway and 13th St., Oakland Phone Oakland 162

H. A. STIVER, Agent. Richmond, Cal.